20 PAGES TODAY.

...OUIS EVENING NEWSPAPER WITH THE ...

ST. LOUIS, FRIDAY EVENING, JULY ...

JAPANESE AND RUSSIAN FLEETS IN BIG FIGHT

Steamer Passes Within 15 Miles of the Mikado's Ships, All of Which Were Engaged in Attack—Russians Were Not Seen.

KUROPATKIN DECIDES TO WITHDRAW HIS ARMY

Retreat of Main Body Is Now Well Under Way, Though It May Find Its Communications Have Been Cut By Enemy.

CHEFOO, July 1.—What may prove to be a decisive naval engagement was in progress at 1 o'clock this afternoon midway between Chefoo and Port Arthur.

The steamer Chefoo, which has arrived here, passed within 15 miles of the Japanese fleet, consisting of two battleships and four cruisers, all actively engaged.

The Russian fleet was not seen, but the presence of the Japanese from land precludes the possibility of any attack on the coast batteries.

The captain of the Chefoo says he heard a terrific explosion, but was unable to discern whether a Japanese or a Russian ship was affected.

The battle is held here to confirm the Chinese report that only four of the larger Russian warships were at Port Arthur last night.

NEW-CHWANG, July 1.—A telegram from German sources at Mukden, received yesterday evening, says Gen. Kuropatkin has decided not to fight at Ta-Tche-Kiao or Hai-Cheng, but to retreat from Ta-Tche-Kiao, which movement was started June 28 and is well under way. Small detachments of troops will, it is added, stay south to stem the Japanese until the Russian retreat is in full swing.

It is not believed here that the Russians [illegible] would indicate that the Russian line of communication may be cut.

BAD WEATHER DOES NOT RETARD JAP MOVEMENTS

BY EDWIN EMERSON, JR.,

Special War Correspondent of the New York World and Post-Dispatch in Manchuria.

(Copyright, 1904, by the Press Publishing Co.)

TIEN-TSIN, China, July 1.—Gen. Pflug, Viceroy Alexieff's chief of staff, reports that the Russian troops have reconcentrated at Tomuchang, a few miles from Siuyen, after prolonged fighting between outposts.

But the fact that the Russians admit losing 300 men indicates that there was something more than outpost fighting.

Moreover, it is known that at least two Russian batteries were engaged.

The steadily aggressive movements of the Japanese in utter disregard of the heavy rains have upset Gen. Kuropatkin's defensive plans, and he now is preparing to fight a pitched battle at Liao-Yang.

The rains are retarding the Russian operations.

Col. Gettke, the German military attache with Gen. Kuropatkin's forces, who has made expert and critical observations of men and matters at Liao-Yang, estimates that the Russian commander-in-chief's available forces there are 115,000 infantry and 15,000 cavalry, a total of 130,000 foot and horse, and batteries aggregating 350 guns.

Japanese disguised as coolies and as priests are plentiful in Manchuria. They are circulating counterfeit Russian money and reporting Japanese victories, which have stopped navigation on the Liao river.

Viceroy Alexeff has forbidden the Chinese to traffic on the Liao river, and has proclaimed that the forged Russian notes in circulation are poisoned, the scattering of which is a Japanese trick.

Mounted Chinese bandits harry the Russian flanks near Shinmuntin.

Russian scouts east of New-Chwang disappear mysteriously. The bandits are increasing in numbers there.

Missionaries report that during the hard storm on Tuesday night 500 "red beards" (bandits), under Japanese leaders, tore up the railway twenty miles north of Mukden and retired unmolested to a rentrent near Shinmuntin.

Trains from Harbin bound for Mukden were delayed eighteen hours while the Russians were repairing the damage.

The Russian officials give it out that the break in the road was caused by a freshet.

The prevalence of bandits throughout the country has caused a rise in prices of commodities in Mukden and at all points south of there.

Russian money has depreciated, too. The Manchurians now rate the rouble at 25 cents instead of 50. The Japanese pay for what they buy in Japanese money.

Bread has risen to 30 kopeks, or about 15 cents a loaf.

A pint of Russian beer costs 2 roubles, or about a dollar.

A Manchurian mule or pony sells for $60.

Pancakes are scarce. The Russians are confiscating all they can lay hands on.

The Chinese are flocking to the neutral zone.

RUSSIAN CRITIC THINKS KUROPATKIN WILL RETIRE

ST. PETERSBURG, July 1.—The military critic of the Russ, who usually is well informed, strongly opposes the idea of a big battle before the end of the rainy season. He expresses the opinion that the Japanese only wish now to assure possession of the Liao-Tung peninsula, [illegible] that their present [illegible] Liao-Yang.

SHOPLIFTER WHO GOES TO THE WORKHOUSE

LILLIAN CUPPE

WOMEN WIN IN PURSUING WOMEN

Jail Sentences Are Given to Two Convicted of Robbing Department Store Patrons.

CHASE LASTED SIX HOURS

From One Store to Another They Went Until They Found Persons Wanted.

Bella Ballien was found guilty of petit larceny and sentenced to 60 days in jail, and Lillie Cuppe was found guilty on similar charges and given two sentences of 60 days each in jail, in the Court of Criminal Correction, before Judge Moore, Friday afternoon.

The women were arrested Saturday afternoon, June 19, as the result of a six-hour chase by Mrs. Mary Miller and her daughter, Miss Sophie Miller of 2125 Randolph street. The chase led through nearly all the department stores, and finally ended on a street car. Mrs. Miller and her daughter accused the women of stealing $8.

In her testimony Friday Mrs. Miller said that she and her daughter went on a shopping tour the afternoon of the arrest. Attached to her belt Mrs. Miller wore a chatelaine bag, containing one $5 bill, one $2 bill and one $1 bill. Every place they went, they saw the Ballien and Cuppe women, they say.

Finally, at one store, Miss Miller says, she saw one of the women crowd close to her mother. Little was thought of the incident until Mrs. Miller began to search for the money to pay for a purchase. Her money was missing. She concluded the two women she had seen at all the stores and whom her daughter had seen jostling her, knew something of the whereabouts of the money.

Mrs. Miller and her daughter then started a search for the two women. They first visited the store in which they were when the time they discovered the loss. Then they visited other stores. They were finally rewarded by a glimpse of the women. Miss Miller told a salesgirl she wanted the women arrested. The saleslgirl told the floorwalker, and he notified the house detective. By that time the two women had disappeared. Going on the street Mrs. Miller and her daughter saw the women board a street car. They followed them on the car and Miss Miller told the conductor she wanted the women arrested. He called a patrolman and the arrest was effected.

In the Ballien woman's clothing, when she was searched at the Four Courts, were found a $5 bill and a $1 bill. The Cuppe woman had $5.65 and a $2 bill. Mrs. Miller said she was certain the $5, $2 and $1 bills found were her money.

Both the Ballien and Cuppe women are said to have police records.

'TWILL BE FAIR, WARMER

Begins to Look, According to Mr. Bowie's Observations, That a Hot Spell Is "Close at Hand."

Genuine July weather is promised for tomorrow. The skies will continue cloudless and the sun will make the temperature ideal for the Derby Day lemonade and soda venders.

The forecast "Fair tonight and Saturday; warmer Saturday."

Whether or not Sunday's weather will also be perfect, making the month open with a trio of pleasant days, is not promised.

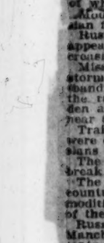

Generally fair weather has prevailed in the region from the eastern slope of the Rocky Mountains to the Mississippi, excepting in the extreme upper Mississippi valley and the Texas panhandle, where showers have fallen. Rains are reported from the lake region, Ohio valley and the entire Atlantic coast.

Rainfalls in excess of one inch have occurred within the past 24 hours at Nashville, Tenn., Albany, N. Y., and Scranton, Pennsylvania.

THE OPPOSING ARMIES SEE EACH OTHER AT PORT ARTHUR

Cable to the New York World Post-Dispatch.

(Copyright, 1904, by the Press Publishing Co.)

TIEN-TSIN, July 1.—The Japanese are now within eight miles of Port Arthur, [illegible]

DISCOURAGED BY PHYSICIAN HE ENDS LIFE

Allan T. Simpkins, Prosperous Business Man and Head of Family, Was Refused Insurance Because Diagnosis Showed Organic Ailment.

Discouraged by an examination for life insurance which showed that he was afflicted with an organic ailment trivial in itself, but yet a bar to life insurance, Allan T. Simpkins of 3700 Westminster place, secretary of the Renault Lead Company, shot and killed himself in the office of the company, room 423 of the Roe building, during the night.

After writing a last letter to his wife, one to F. L. Ridgely of 3720 Linded boulevard, and two to his brother, Ralph Simpkins of 3820 Washington boulevard, he placed a revolver to his right temple as he sat in front of his desk and sent a bullet into his brain.

He was found at 6:20 this morning dead, his body leaning back in his desk chair, his left arm resting on the drawn side of the desk and the right hand still clutching the new revolver, hanging by his side.

Mr. Simpkins was last seen alive in the building at 6 o'clock Thursday evening. At that hour he rode up to the fourth floor in the elevator. He was in a jocular mood and spoke in a light vein to John Biggs, the elevator conductor.

Nothing was thought of his going to the office at that hour, as he often worked at night.

After he had written the letters, when the big office building was silent, he shot himself and apparently died instantly. The night watchman did not hear the shot, and nobody knew what had happened until 6:20 Friday morning, when James Stone of 2809 Lawton avenue, a porter, went to the office to put ice in the water cooler.

He found Mr. Simpkins sitting in his chair with his head thrown back in the dim light the first impression the porter got was that Mr. Simpkins was sleeping; but as he came near he saw the revolver in his hand and the wound in his head and the fixity of death on his features.

BROTHER EXPLAINS DEATH.

The porter telegraphed what had happened to Ralph Simpkins at his home, 3820 Washington boulevard. He went immediately to the office and took charge of the body. Obtaining permission from the coroner's office for the removal of the body to an undertaking parlor, he at once removed it.

The brother then went to the coroner's office and made a statement to Deputy Coroner William H. Freudenstein.

He said that his brother was refused life insurance last January because it appeared that he had a chronic disease, and that the fact that the disease was likely to terminate fatally sooner or later had made him despondent. During the past month he had been nervous, but no fear was felt of such a result.

A search was made of the office of the Renault company for messages, but none were found. But in the office of the Central Lead Co., adjoining on the desk of the stenographer, the four letters were found, sealed and all addressed in Mr. Simpkin's handwriting.

Mr. Simpkins was 36 years old. He lived with his wife and 8-year-old daughter in a handsome house at 3700 Westminster place, and was in prosperous circumstances.

Mrs. Simpkins, who is in ill-health, had the news of her husband's death broken to her by members of the family of her brother-in-law, and was completely prostrated.

Mr. Simpkins was a graduate of Washington University, class of 1887, and the following year took a degree at Harvard. He was a native of St. Louis.

TERMINAL AGAIN ON THE DEFENSIVE

Supreme Court Declines to Quash Amended Information Filed by Attorney-General Crow.

Special to the Post-Dispatch.

JEFFERSON CITY, Mo., July 1.—The Supreme Court in banc today overruled the motion of the St. Louis Terminal Railroad Association to quash the amended information of Attorney-General Crow and gave the Terminal 30 days to file their answer and reply to the information.

The original petition of the attorney-general asked that the charges of [illegible]

SCHNETTLER IS ADVISED TO PLEAD GUILTY

Attorney for Former Member of House of Delegates, Under Indictment for Boodling, May Throw Himself Upon Mercy of Court.

KELLY IN JAIL. HOPES FOR BOND

Indictment for "Man Higher Up" to Be Returned, If at All, With Report—Butler Bond Is Placed at $10,000—Penalty Penitentiary Sentence.

Attorney Simon F. Bass, representing former Delegate John Schnettler, a member of the house of Delegates comoine in the city lighting deal, and under indictment for receiving part of the $47,500 divided among the members of the combine, has advised Schnettler to plead guilty and throw himself on the mercy of the court.

Schnettler was indicted on charges similar to those on which Julius Lehmann and Emil Hartman were convicted, and on which they are now serving sentences of seven and six years, respectively, in the penitentiary, their convictions having been sustained by the Supreme Court.

Word was sent to Schnettler at his grocery store, 901 Lami street, Friday afternoon, by Attorney Bass, advising him to follow the example of Edmund Bersch, another member of the House of Delegates, plead guilty and ask the mercy of the court. Schnettler's plea is expected some time Friday afternoon.

Kelly Is Still in Jail.

Charles F. Kelly, former member of the House of Delegates, who was surrendered on his bond by Ed Butler Thursday, is still in jail.

Efforts made by his wife to obtain a bondsman for him were unavailing up to noon Friday, but she is expecting in her search for somebody to go on the bond of her husband in place of Butler. Kelly, in his cell at the jail, expressed confidence that his wife would find a bondsman and that he would soon be at liberty.

Kelly slept in his cell, No. 61, on the second tier, and received no visitors save those who had business with him. His breakfast was sent in from the outside, and he ate it with relish. Afterwards he promenaded up and down the corridor, smoking a cigar and with his hands deep in his pockets. He had nothing to say to any of the other prisoners.

He was examined by the jail physician, and found to be up to the medical requirements of the jail.

It is now the belief at the Four Courts that the indictment which has been drawn up in the office of Circuit Attorney Folk against "the man higher up" in the lighting bill bribery scandal, charging him with perjury in that he swore before the grandjury that he knew nothing about any bribery, will be returned, if at all, when the grandjury makes its report July 6.

Based on Gutke's Confession.

The indictment which has been drawn is based on the confessions of Gutke and Kelly, who state that this man had knowledge of the payment of bribe money, Gutke stating that he received $20,000 from the man.

As stated in late editions of the Post-Dispatch yesterday, "Col." Ed Butler was arrested on an indictment charging him with bribing a witness, Charles F. Kelly, and was released on $10,000 bond.

He appeared in court during the afternoon, surrendered himself and gave bond.

The penalty for the offense charged is from six months in jail to two years in the penitentiary.

Edmund Bersch will be sentenced to the penitentiary. When he pleaded guilty to bribery four days ago it was the understanding that he would be sentenced today, but Judge McDonald announced that sentence would be deferred a week. Bersch's plea of guilty was to the indictment for bribery in connection with the city lighting bill.

FAIR PAYS UNCLE SAM $213,092.15

This Is Second Installment of Loan—Next, Amounting to $500,000, Due July 15, Will Be Ready.

The Fair management Friday paid in at the United States subtreasury in St. Louis the second installment of the $4,000,000 loan secured from the government.

The amount of the payment was $213,092.15, and represents 40 per cent of the receipts from admissions and concessions between June 15 and July 1, the latter date not included. This covers a period of 13 days, as there were two Sundays in the time. The next payment is due July 15, and must be at least $500,000. Secretary Stevens said Friday there was no question of its payment.

Mr. Stevens says he does not know whether the payment to the government Friday included 40 per cent of the receipts [illegible] Fair, and it is [illegible] do not come un[illegible] from other sou[illegible]

JUDGE FOR ...

This Is J...

JOHN P. ...

SHELL GAME IN EDUCATION PALACE

Day Passes in Unwinding Red Tape Before Enterprising Young Man Is Dispossessed.

WAS NEAR POLICE EXHIBIT

Jefferson Guards and Policemen Let Thriving Play Proceed When They Saw Permit.

For almost an entire day a modification of the shell game was worked in the Palace of Education at the Fair before enough red tape could be unwound to put a stop to it. The irony of it was the more pronounced because it was worked in front of the St. Louis police department exhibit, which exposes gambling devices, and the National Bureau of Identification.

A novelty manufacturing company has permits from the concessions department for the exhibition and sale of small articles from six movable stands in the Education building.

Thursday morning a young man walked briskly into the office of Custodian Chapman, exhibited one of the permits issued to the novelty company, showed him a little game consisting of three rings and a little piece of black rubber and asked him where would be a good place to locate his stand for the sale of the novelty.

Mr. Chapman said he thought in the southwest corner of the building, near the police exhibit, would be a good place.

The young man opened up there and soon had a crowd around him. He manipulated the three rings, which had lids of black rubber discs, and invited the spectators to guess under which one was the little piece of rubber. If they guessed right they got one of the games free. If they guessed wrong they bought a game for 50 cents.

It is said that the young man was assisted in confusing the guessers by the use of a disc of paper of the same color as the table cover, under which the piece of rubber could be concealed.

Sheriff Whitlock of Danville, Ill., came along and expressed his surprise that the game was permitted to run. He complained to a Jefferson Guard. The guard looked at the young man's permit and said he could do nothing. Other sheriffs and chiefs of police came along and said things about the three-ring game. Edward Evans, superintendent of the natural bureau of identification, complained to the guard, who finally went to see Custodian Chapman about it.

Mr. Chapman did not see how he could get around a permit from the concessions department, and he passed it up to Howard J. Rogers, chief of the building.

Finally, when all the red tape had been unwound orders were given to stop the game and the young man was shown out of the building. That was late in the afternoon, and the receipts of the day's business with him.

During the day two policemen were on duty at the building. The attention of each was drawn to the game, but after looking at the permit they decided that there was nothing they could do. When Chief Kiely heard about it he reprimanded the policemen.

CARS COLLIDE: ... IS HURT.

Traffic Temporarily Delayed on Jefferson and Cheltenham Lines.

An eastbound Cheltenham street car collided with a southbound Jefferson avenue car at Jefferson and Park avenues Friday, [illegible] the rear trucks of the Jefferson [illegible] car off the track. Both cars were [illegible] with passengers, but none was injured. [illegible] passengers were [illegible] received slight bruises. Traffic was [illegible] for [illegible] minutes. The Jefferson avenue [illegible]

WALDECK-... ATTEMPT

Wife's Timely ... Former F...

LONDON, ... Exchange.)

TWO BALLOONS WILL FL... AT FAIR FOURTH O...

A competitive balloon ascension, ... of the airship flight of Santos-Dumont, has been arranged by the Fair manager ... a portion of the Fair celebration of the ... of July.

Two balloons will go up about 2 o'... the afternoon, weather permitting, a contract calls for an unusually high ... In one balloon will be Prof. Carl E. ... superintendent of aeronautics at the ... and his wife, both of them experi... Misc balloonists, and in the oth... Tracey A. Tisdell, a well-kno... of New York.

The ascensions will be ... aerodrome near the Administration ... and the flights, if the ... be over the main exhibit ...

...Sharp Williams
...re the temporary chair-

...t that the distribution of
... is a geographical propo-
...d that it would be poor
...e South the temporary
...hen rule out the East,
... the permanent chair-

...e prevented from at-
... by the illness of his
...en to New York for

...nature also enters into
... contest. Mayor Rose
...eing boomed for that
...und that the State of
...ubtful one this year.

... R. McLean of Ohio
...at desirability of car-
...e State gives him a
...at honor. Indiana will
...me reason in putting
...orite son. All this is
...prospect that the presi-
... will be from the East.
... are already planning
...ith the chairmanship of
...committee. This is less
...ical proposition. Thomas
...er mayor of Indianapolis,
...vowed candidate.
...ded by the delegates and
...ady here that the place is
...ikely to go to Senator Gor-
...ryland or Col. Guffey of
..., should either of them
...de to go after the office.

...ULD BE CHAIRMAN ...MMITTEE ON PLATFORM

...e Post-Dispatch.
...ORK, July 1.—It looks more and ... Judge Parker's friends as if his ...on will come on the second bal-...ecfuating on the way it will come ... one of Judge Parker's managers ...oted that Wisconsin would withdraw ... after the first ballot, and that Illi-... would follow, making the two-thirds. ...e state leaders will start for St. Louis ...y on the Southwestern Limited, and ... arrive in St. Louis before Sunday. ...e Parker movement has brought to-...her such different elements as former ...nators Murphy and Hill and Norman ...ack of Buffalo, who have been at outs ...r several years. It is this feeling of ...eneral harmony which makes Judge Par-...er's friends confident of his nomination ...nd election. Indeed, so sure are the high-...er Democratic politicians of Judge Par-...ker's nomination that the discussion is ...more of the platform than of candidates.

David B. Hill wants to be chairman of the committee on platform. He says that is the only honor he desires at the hands of Judge Parker's friends. It will be remembered that in 1896 Mr. Hill was selected for temporary chairman by the national committee, but the convention chose Senator Daniel. It will be remembered, also, that in 1900 Mr. Hill sought to be the member from New York of the committee on platform, and was turned down by Mr. Croker and former Senator Murphy at a meeting of the state delegation, when Mr. Croker called Mr. Hill names which most men would have resented with a shotgun.

Judge Parker will not undertake to put a platform in a can and send Mr. Sheehan with a can opener to disclose it to the convention at the proper moment, but he will suggest to the leaders of the convention certain lines in which the platform should go and the general tenor and possible pharsing of certain planks.

It is expected that Mr. Bryan will be the member of the committee on platform from Nebraska, and that the real fight will be made in the committee and that the vote on the platform will be the test and will show that Judge Parker's friends are over two-thirds of the convention.

HEARST URGES SUPPORT OF NOMINEES OF CONVENTION

Special to the Post-Dispatch.

WASHINGTON, July 1.—William R. Hearst, after a conference here for an hour with John R. McLean of Ohio, said:

"The Republican ticket and the Republican platform have presented the Democracy with an opportunity which it is our imperative duty to grasp. I believe the party will see to it that nothing is left undone to take advantage of the situation.

"Every man who enters the St. Louis convention and every one of his friends should abide cheerfully by the decision of the convention and support loyally the nominees of the party. So far as I am concerned, my position in this matter has already been stated."

MISSOURI DELEGATES MEET MONDAY AT THE SOUTHERN

Headquarters for the Missouri delegation to the national convention have been selected at the Southern Hotel in St. Louis, and the delegation will meet at that place at 9 o'clock Monday morning for organization, for the purpose of presenting Senator Cockrell for the nomination for the presidency.

HARMON "STRING" CANDIDATE, NOT OPPONENT OF PARKER

Judson Harmon's name will only be presented to the convention in the event that it is not apparent at the opening of the convention that Judge Parker is certain to win.

"Harmon will be a strong candidate," said Judge Ditty of Cincinnati, "in case Parker does not walk away with the nomination. Judge Harmon is as strong as any candidate any state outside New York can present.

"He will make a good fight in case there is a chance for anybody but Parker."

STATE STANDARDS SCREWED DOWN TO PREVENT STAMPEDE

The Democratic national convention is not to be stampeded this time with state standards. They are to be nailed down, or rather screwed down. Recognizing that the standards are the most potential things for starting a stampede and raising other kinds of disturbances, it has been decided to have the staffs made of substantial gas pipe, which will be firmly screwed to the floor.

Col. John J. Martin, sergeant-at-arms, has also ordered the removal of the iron bars at the windows of the Coliseum, so that they can be used as exits if occasion arises.

50,000 APPLY FOR TICKETS; COLISEUM SEATS 10,000

Fifty thousand applications have been made for tickets of admission to the Democratic national convention, whereas the seating capacity of the Coliseum, where the convention is to be held, is only about 10,000. Some who have applied have only desired admission to one session, but most of them have applied for tickets which would admit them to all sessions. The executive committee of the Business Men's League has arranged to distribute the tickets from the office of the League beginning at 7 o'clock Tuesday evening, July 5, continuing until 10 o'clock and being resumed the next morning at 8.

...E PICTURES..
... the Fair. The only real and true ...uvenir.
...AKS FROM $1 UP.
...to supplies and developing and ...t lowest prices.
...EET, OPP. POSTOFFICE.
July 2, ...very

Men of Her.

...being introduced society girls. Helen ... Era were playing bridge whist for ... ...says I'm a Dresden doll. ...

...owing is a list of national ...ittemen and state delegation ...quarters up to date:
...abama—H. D. Clayton, Jefferson, ... Nicholas.
Arkansas—J. P. Clark, Jefferson.
California—J. H. Budd, Jefferson.
Colorado—Adair Wilson, Jefferson.
Connecticut—H. S. Cummings, Jefferson.
Delaware—St. Nicholas.
District of Columbia.
Florida—St. Nicholas.
Georgia—Clark Howell, Jefferson, St. Nicholas, Southern.
Illinois—Thomas Gahan, Jefferson, St. Charles.
Indiana—Thomas Taggart, Jefferson, Southern.
Iowa—C. A. Walsh, Jefferson.
Idaho—St. Charles (not headquarters).
Kansas—J. G. Johnson, Jefferson
Kentucky—St. James (not headquarters).
Louisiana—Planters'.
Michigan—B. J. Campau, Jefferson, St. Nicholas.
Mississippi—Walton, McLouhlin, Jefferson, St. Nicholas.
Missouri—Laclede.
Massachusetts—Southern.
Maryland—Southern, St. James.
Montana—J. T. McGee, Planters'.
Nebraska—J. C. Dahlman, Jefferson.
New Hampshire—T. L. Morris, Jefferson, St. Nicholas.
New York—Norman E. Mack, Jefferson; Tammany delegation, Lindell; Parker delegation, Planters'; King's County Tammany, Southern.
New Jersey—Lindell Hotel.
North Carolina—Hotel Stratford.
North Dakota—St. Nicholas.
Ohio—John R. McLean, Jefferson, Lindell.
Oregon—Hotel Stratford.
Pennsylvania—Jefferson, Southern.

Pine Bluff, New Fast Train.
Leaves St. Louis 4:52 p. m., Pine Bluff early next morning. Cotton Belt Route.

CONTESTS FOR SEATS WILL FURNISH ORATORICAL FEAST

Contests filed with the national committee are not likely to affect the result of the convention, as there are nearly 1000 delegates, and there are not 100 delegates in all whose seats are questioned or threatened with contest.

The Parker men say the contests are of no consequence.

About the only contest in which there is any general interest is that from Illinois. The Hearst leaders declare they are not worried about this, but they are watching the outcome very closely.

To lose the 54 votes from this commonwealth instructed for Hearst would put quite a crimp in the Hearst movement.

A vigorous contest will be made before the committee on credentials in the Illinois case. In fact, it is expected that every possible contest will be pushed with the greatest vigor before the committee.

The factions from the District of Columbia will put up the stiffest fight after the Illinois delegates.

The other contests are "scattering." All contestants, however, are arranging their oratorical batteries.

Fourth of July.
For fireworks, see Fabricius, 408 N. 4th.

...PUTTING ...

Fear an Attempt on the Part o... Machine to Stampede State Convention.

COLE CO. MAY COME ARMED

Machine Committee Controls Admission Tickets and Can Pack the Hall If They Wish.

In view of the overwhelming triumph of the machine at St. Joseph and Joplin, considerable alarm is felt by Circuit Attorney Folk's friends over the possible results of the Democratic state convention, to be held at Jefferson City July 19.

Information received by the Post-Dispatch from Jefferson City today states that the machine forces have planned to pack the House of Representatives Hall, wherein the convention will be held and, if successful, an attempt will be made to stampede the delegates to former Mayor James A. Reed of Kansas City.

The Folk men in Cole County are preparing to resist the contemplated scheme of the machine, and if necessary it is stated that 300 farmers armed with loaded shotguns will be on hand to see that the will of the Folk delegates is not thwarted.

At Joplin the threat was constantly current that "Joe Folk will meet the same fate at Jefferson City as he did here."

While the report that an effort will be made to defeat the boodle prosecutor for the gubernatorial nomination is discredited by well-informed politicians, the impression is universal that the machine will seek to dictate the platform, organize the convention with its own men and so arrange its maneuvers that the state ticket will be packed with dyed-in-the-wool adherents of the state administration.

Win Committee on Credentials.

A prominent Democratic politician, who manipulated matters for the machine at Joplin, told the Post-Dispatch that the Folk organization would be powerless to seat its delegates from St. Louis, Clinton and Jasper counties "because the credentials committee will not stand for it."

In other words, the machine is now working or has been at work figuring on the credentials committee in the state convention and the claim is openly made that political strategy will win over superior force of numbers.

The convention will be composed of 710 delegates. It requires 356 to nominate. Four hundred and fifty delegates are positively instructed to vote for Circuit Attorney Folk for governor, but of this number the machine controls probably 75, so that the Folk organization will not have it is believed, much more than a safe-working majority.

If the same tactics are adopted in Jefferson City as were employed at Joplin by the state committee, Mr. Folk will be at a severe disadvantage.

At Joplin the state committee, which is anti-Folk by 5 to 1, selected the temporary officers of the convention. The temporary organization has things its own way until the credentials, the permanent organiza...

...s Necessary.

"If the Folk people do not promptly organize their forces," said a politician Friday, "the machine will boss affairs at the state convention.

"While Congressman Vandiver, Judge Evans and Bob Kern have been able to get many votes for Mr. Folk in the rural district, they have not shown signs of able leadership at the convention.

"Congressman Vandiver wanted to sidetrack Stone or Dockery for Oliver of Cape Girardeau for delegate-at-large. What happened? The Oliver men accepted the Folk support and then went over bag and baggage to the Stone-Dockery alliance, proclaiming on the floor of the convention that they did not desire to defeat either the senator or the governor. Instead they singled out Congressman DeArmond for slaughter. That is simply an example of how the Folk forces have been outgeneraled.

"Again, Mr. Folk should not lose sight of the fact that Judge Evans and Bob Kern, no matter how royal they may be now to the circuit attorney, have been the strongest sort of machine men. Both Evans and Kern are close personal friends of Cook, and that in itself is a dangerous element, so far as the state convention fight is concerned.

If Cook, Then Why Not All?

"If Cook should have enough votes to renominate him at Jefferson City, why will not the machine have enough to control things? It doesn't take a man's brain to understand the logic of such a situation.

"The convention hall will seat about 1500 persons, while ten times that number will want to gain admittance.

"The distribution of admission tickets will be under the direction of the present state committee.

"At Joplin I am informed there were 4000 visitors, including delegates and spectators. Joplin was a cut-and-dried affair. The Jefferson City convention is sure to be just the opposite, no matter which side wins.

"It would be interesting to know just how many of Mr. Folk's friends, outside of the delegates, will get tickets of admission.

Missouri Postal Changes.

Special to the Post-Dispatch.

WASHINGTON, July 1.—Missouri rural mail carriers appointed today: Hardin, Ashby L. Jordan, regular; William Van Pelt, substitute. South Greenfield, Edward A. Wray, regular; E. H. Parham, substitute. Thomas E. Thompson was today appointed postmaster at Boomer, Lynn County, vice Christopher C. Armstrong, resigned.

THE WEATHER INDICATIONS.

Missouri—Partly cloudy Friday night and Saturday, with probably showers in west portion; cooler in northeast portion Friday night; warmer Saturday; northerly winds, becoming variable.

Indiana—Generally fair Friday night and Saturday; warmer in south portion Saturday; variable winds.

Illinois—Generally fair Friday night and Saturday, except possibly showers Saturday in extreme south portion; slightly warmer Saturday; northerly winds prevailing.

Iowa—Partly cloudy Friday night and Saturday, with possibly showers in west portion; warmer Saturday and in northwest portion Friday night; variable winds.

South Dakota—Partly cloudy Friday night and Saturday, with possibly local showers in west portion; warmer Friday night in central and east portions; southerly winds.

Nebraska—Partly cloudy Friday night and Saturday; warmer in west portion Friday night and in east portion Saturday; southerly winds.

Kansas—Partly cloudy Friday night and Saturday, with probably local showers; warmer in north portion Friday night; variable winds.

...DIES SUDDE...

National Democratic Committeeman From Nevada Expires at the Jefferson Hotel.

Joseph R. Ryan, national Democratic committeeman from Nevada and head of the Nevada delegation to the Democratic national convention, died Friday morning at 7:30 o'clock at the Jefferson Hotel of pneumonia.

It is expected that United States Senator Francis G. Newlands of Nevada will be chosen to succeed him as chairman of the delegation. At a meeting of the delegation Thursday, Senator Newlands was chosen temporary chairman, but Mr. Ryan was too ill to sign the record of the selection.

Mr. Ryan and his wife came to St. Louis direct from their home at Virginia City, Nev., Monday. It was their intention to spend several days viewing the Fair before the opening of the convention.

Mr. Ryan, however, contracted a cold en route, and when he reached St. Louis was quite ill. He never left his room at the Jefferson Hotel. Thursday his physician pronounced his case pneumonia, but a serious result was not anticipated.

During the night, however, Mr. Ryan grew much worse, and it became evident that he could not recover. Mrs. Ryan remained by his bedside all night. Also with her was Mrs. William E. Sharon, wife of a member of the Nevada delegation.

Mr. Ryan was one of the most prominent Democrats and business men of Nevada. He was quite wealthy and superintendent of all the mining properties of the Flood and Mackay estates in Nevada. He had never held office, and was never the beneficiary of political preferences until he was made national committeeman four years ago at Kansas City. He was very popular, and it was regarded certain that he would be chosen to succeed himself.

Mrs. Ryan will depart Friday evening with the body of her husband for San Francisco, where a married daughter, Mrs. Gehler, lives, and where Mr. Ryan will be buried.

"And if you refuse me," hissed Percy Vere, "I shall follow you to the ends of the earth."

"Gracious!" replied the beautiful girl. "Are you a book agent or insurance man?"

CARTER'S LITTLE LIVER PILLS.
CURE SICK HEADACHE
Genuine Must Bear Fac-Simile Signature
Brent Good

TO TREAT YOUR EYES
If they need treatment and To Properly Fit You With Glasses
IF YOU NEED GLASSES
Is Exclusively My Business.
CONSULTATION AND EXAMINATION FREE
Made to Order Glasses from ... $1.00 up
Solid gold spring Eye Glasses from ... $3.00 up
G. Moritz, M. D, Oculist and Optician, 612 Franklin Av.
6000 REFERENCES.

FREE TICKETS TO THE FAIR

We repeat our liberal offer of a few weeks ago. With every purchase of $5.00 made on Saturday, July 2, we will give you FREE admission to the World's Fair Grounds, on the Fourth.

BUY NOW
That's the beauty of our credit system, that you can buy whenever your heart desires, and whatever you are in need of. Buy it with all the ease of a man who is well to do. Buy it at the right price—brimful of style and quality, and then
PAY FOR IT LATER.

DO YOU KNOW THAT YOUR CREDIT IS GOOD WITH US?

THE OTHER FELLOW FOOLS YOU!
"Strictly cash" is his motto, cares not how well you will be satisfied—he gets the cash, and guess at the quality of the goods when we make it our business to sell you
ON CREDIT

A SHOWER OF BARGAINS!

See Them in Our Show Windows.
Closing out a stock of Waists bought from the overcrowded manufacturer at 40c on the Dollar.
$1.50 Waists 43c — $2.50 Waists 73c — $3.00 Waists 98c — $5.00 Waists $1.98

Jap Silks $1.98
Daintily Trimmed, 43c
Lawns ... 73c
Tan... ...ns, 89c

For Men	For Men	For Men	For Ladies	For Ladies	For Ladies	Transit Co.'s Uniforms	Li...	...s	Low Quarter Shoes for Ladies,
Blue Serge Suits, single and double-breasted, the regular stylish summer suit—	Light colored, up-to-date two-piece suits, the latest patterns, cool, comfortable—	UNDERWEAR $1.00 Per Suit. SHOES REG. $3.50 PAIR.	Note the Waist bargains above this. A stylish Summer Hat with it—$3.00 values—	Swell silk and lawn shirtwaist Suits—just as cool and chic—the thing for the	The cool evenings require some cover. We show Silk Coats in great variety—	For conductors and motormen. 2 Qualities, A $15 SELECT and the regular uniform for	A... of the lo... at		"4th" $1.50
"4th" $9.75	"4th" $7.98	"4th" $2.48	"4th" $1.50	"4th" As low as $3.00	"4th" Very Special $5.00	$12.00			

OPEN Saturday Until 11 P. M.

Menter & Rosenbloom
THE PIONEER CREDIT CLOTHIERS OF ST. ...
...ST WASHINGTON AV...

OPEN Saturday Until ...

ST-DISPATCH DAILY RECORD OF FINANCE

AR AND FOUNDRY 'ASS COMMON DIVIDEND

ket Is Unaffected by This News, and Although the Common Stock of This Company Shows a Moderate Loss, the General List is Steady.

al to the Post-Dispatch.
W YORK, July 1.—The opening this ning found prices on the general list hanged to a fraction higher with the eption of American Car and Foundry mon, which opened ¾ lower on the ing of the demand on this issue.
eason prices came very irregular on erican securities and consols showed no nge from yesterday's figures.
eports from 59 railroads for the third k of June still show an average gross rease of 11 per cent as compared to earnings in the same period of 1903. And is expected that through the many economies, both in the discharge of labor d the decrease in general operating exnses, that like gains may shortly be maintained in the net results.
Further heavy retrenchment in expenses rough the discharge of labor are announced by the Pennsylvania railroad, the port stating that probably 20,000 men will rly be laid off on the lines east and st of Pittsburg.
The market in the initial trading gave very evidence of an extremely dull day come, although prices were exceedingly firm.
A further decline of over a point in American Car and Foundry common had no apparent effect on the general range of ices, and the tendency of the market was ward slightly higher figures.
Some speculative buying by the trading ment was noticeable in Ontario & Western on the theory that on account of the terest in the courts for the dissolution of e voting trust some necessary buying by e contending parties might appear in this ock for absolute control.
The announcement at this time that the rriman lines will shortly spend $5,000,000 r new equipment purposes, was very favorably received, as orders in this line ve been very limited of late, and these rchases indicate that sentiment regarding the future business situation is gradually improving.
Some buying was noticeable in Amalgamated Copper on the continued heavy export demand for this product, and the tement of Senator Clark of Montana, o arrived from Europe yesterday, says that the foreign outlook for this metal never better, and that Germany will enormous quantities of our copper in next five or six years.
Sports from the principal steel and iron kets show very little signs of increased activity, and in all districts the tendcy is to further curtail production, and little new business of importance for her delivery is being booked at present.

The market at the noon hour gave no signs of increasing activity, although prices were steady and money in liberal supply at 1¼ per cent.
Very good buying in the traction issues advanced the price of these stocks materially in the closing hours. The sorts in Metropolitan were given a particularly severe squeeze, the price higher—advanced from the opening at 1¼ to 10¾ on very libera transactions and many rumors of a consolidation of the local traction group are heard on all sides.
Some buying was noticeable in Southern and Union Pacific on the issuance of favorable statements of earnings for both companies for the month of June. Union Pacific showed the gratifying increase of gross of $482,320 and the net also gained $375,066. This company is the only one reporting that has not shown a loss in net earnings since the present business depression set in.
The currency movement to this center continues, and the banks have so far gained from the subtreasury on balance this week $939,000, but predictions of the coming bank statement are conflicting, as the July disbursements are likely to cause some switching of accounts at this time.
Profit-taking in the last few minutes of trading caused fractional reactions in all the active issues. Metropolitan reacted quite sharply, and under this influence the market closed, showing very little change for the day.
Opening prices and changes were as follows: Copper, 50⅛, advance ⅛; Atchison, 72⅞, advance ⅛; Brooklyn, 49, advance ⅛; Baltimore & Ohio, 79⅝, advance ⅛; Missouri Pacific, 90⅝, advance ⅛; Pennsylvania, 116, advance ⅛; Reading, 47⅛, unchanged; St. Paul, 143⅜, advance ⅛; Southern Pacific, 47, advance ⅛; Union Pacific, 88⅝, advance ⅛; U. S. Steel common, 9⅜, decline ⅛; U. S. Steel preferred, 55⅝, advance ⅛.

By Associated Press.

NEW YORK, July 1.—In the stock market today the majority of the small opening changes were gains. Brooklyn Rapid Transit was lifted a half on a large absorption, and Biscuit preferred rose ⅞ on one transaction. Car dropped ⅝ on the passing of the dividend, and one or two other stocks showed small dealings.
Prices of the standard railroad stocks showed no changes of note from the opening. Among the specialties, however, which absorbed most of the business, the variations were pronounced in some cases.
The metropolitan fractions reacted slightly and the market became dull, but prices were well held. Bonds were firm at noon.

MOTIONS.

Hendricks vs. Musgrove; motion for a rehearing overruled.
Liles vs. Liles; motion for a rehearing overruled.
Lewis vs. Farmers' L. & B. Association; motion for a rehearing overruled.
Ross vs. Kendall; motion for a rehearing overruled.
Linn vs. Stuart; motion for a rehearing overruled.
Adams vs. Adams; motion for a rehearing overruled.
Pearsall Milling Co. vs. Jeffreys; motion for a rehearing overruled.
Allen vs. St. Louis Transit Co.; motion for a rehearing and to modify overruled.
Waldemeyer vs. Loeb; motion to modify opinion and judgment overruled.
Gannon vs. Pauck; motion to reconsider, motion to transfer to court in banc, overruled.
Grantham vs. Gosnell; motion to tax costs of printing sustained.
Hendricks vs. Musgrove; motion to tax costs of printing sustained.
Newcomb vs. New York Central & Hudson River R. R. Co.; motion to tax cost of printing by appellant sustained for $150.
Newcomb vs. N. Y. C. & H. R. R. Co.; motion to tax cost of printing by respondent sustained for $22.50.
Board of Education of St. Louis vs. National Surety Co.; motion for a rehearing overruled.
K. C. & N. Connecting R. R. Co. vs. Baker; motion for a rehearing overruled.
Adjourned to court in course, which meets in October.

Stock Exchange Seat Sells.

It is currently reported on the street that $5000 was yesterday paid for a seat on the local stock exchange by W. Grayson, who made application for membership. Under the rules of the exchange the applicant's name must remain posted for ten days. This, though, is a mere formality, and the purchase is said to have been made from a well-known broker.

Domestic Exchange.

Reported daily by the A. G. Edwards & Sons Brokerage Co., Bond, Stock and Exchange Brokers, 410-412 Olive street.

	Bid.	Asked.
New York	50c premium	60c premium
Chicago	20c premium	25c premium
Cincinnati	par	10c premium
Louisville	20c discount	Par

He Got the Prize.

Edward E. Lee of Baltimore, manager of a well-known wickerware house, is a fiend after coupon collecting. His friends tell this story on him: He had been collecting all kinds of tags and coupons bearing premiums, for some time when he one day noticed an advertisement of a New Jersey firm that upon receipt of 15 of their tags they would forward one chance for a series of prizes, the first prize being a horse and runabout. Mr. Lee began industriously to get all the tags he could find until he had the requisite number, which he forwarded. A few days later he was notified that he had won the first prize. Immediately following this letter came a tiny rocking horse. He sat down and wrote a sarcastic letter to the firm. "I beg to acknowledge receipt of the horse," he wrote, "but you failed to inclose the runabout." In an early mail he received this letter: "Dear Sir: We have your letter acknowledging receipt of the horse. As for the runabout, go chase yourself. Yours truly, ——"—Lippincott's.

Shocking.

"Just to think," sighed the South sea missionary, "that after we spent all this time teaching the natives what modesty meant those American society women should break up the good work."
"In what way?" asked his brother with the tract.
"Why, when we asked for contributions they donated their ball gowns and bathing suits."

Easier to Say.

"One of the Vanderbilts has named his new yacht Hard-Boiled Eggs."
"Why so?"
"Because it can't be beat."
"H'm! Why didn't he name it The Broken Drum?"

Real Fiction.

"Dear me!" exclaimed Myrtilla, as she returned from the book shops, "summer fiction is so very expensive."
"I get all the summer fiction I can read," replied the wise young man, "and it costs me only a quarter."
"Gracious! How is it possible?"
"O, I write 25 postal cards to the same number of beach and mountain resorts requesting them to send me their descriptive booklets."

Doing Time.

Father Time was disturbed.
"The world is moving too fast for me," he sighed.
"What is the trouble?" asked the friend.
"Why, an American firm advertises 'How to make 10-year-old rye whisky in two weeks.'"

Summer [illegible]
[illegible] What [illegible]

VER'S INROADS ON JAMESTOWN ISLE

e of First English Settlement in America Will Soon Vanish Unless Further Protected.

ICHMOND, Va., July 1.—Slowly, but remorseless certainty the historic soil Jamestown Island is crumbling away being carried out to sea. At a rate of out six feet each year this erosion goes . Three hundred feet from the shore, at point almost directly out from the old urch tower, a solitary cypress tree arises e a sentinel from the river. Men now ing can remember when the cypress stood on the island at what appeared a safe distance from the water's edge.
As the water eats its way into the soil there are offered up in sacrifice the most precious historic ruins on the continent. For here, on what is now an island, Anglo-Saxon civilization gained its first permanent foothold in the hemisphere.
As the river's inroads progress brick foundations of dwellings and other relics are exposed and carried away. Even one hundred years ago the erosion had advanced so far that the stumps of the palisades erected by the first settlers for protection against the Indians could be seen at low tide, 500 or 600 feet from the shore. Since then the shore for a distance of fully 300 feet inland has been washed away.
Along the shore are frequently picked clay pipes with which the settlers consoled themselves, domestic utensils of pewter and copper, small coins and glass bottles.
It is probable that when the old church, the tower of which still stands in lonely vigil on the island, was erected, in 1639, it was a quarter of a mile inland. Now it is at the edge of the water, and but for the short stretch of sea wall which the government has erected where the current strikes the island with greatest force, would be in danger of succumbing to the river's appetite within a few decades. Even as it is, unless further protection is given this most venerable relic must in time be destroyed.
At the western end of the island, where the old church tower stands, 22½ acres have been given by Mrs. Louise J. Barney, who owns the island, to the Association for the Preservation of Virginian Antiques. Congress has been memorialized to buy the entire island of 1500 to 1600 acres and convert it into a national park, taking steps to prevent the further encroachments of the river. Unless this is done or money is forthcoming from some other source to build sea walls wherever the current strikes the land, it is only a question of time when the last trace of this vanished city will be swept away.

DECISIONS RENDERED BY MISSOURI SUPREME COURT

Special to the Post-Dispatch.
JEFFERSON CITY, Mo., July 1.—The Missouri Supreme Court in banc and Division No. 1 of the court met this morning and proceedings were had in the following cases:

BY JUDGE GANTT.

State of Missouri ex. rel. City of Columbia vs. Albert G. Allen; demurrer overruled peremptory writ of mandamus awarded and case remanded.
School District No. 17, Town 37, range 32, vs. school district St. Joseph; reversed with directions.

BY JUDGE MARSHALL.

State of Missouri ex. rel. Luther S. Hickman, supervisor, vs. [illegible] Preferred Tontine Mercantile Co.; reversed and remanded with directions.

MOTIONS.

State ex. inf. Hadley, Attorney-General vs. Terminal Railroad Association; motion to strike amended information from files; overruled and leave to plead in 30 days.
Crow vs. Forsee; motion to advance; overruled.
Martin vs. Mastin; motion to affirm; sustained.
Pate ex. rel. St. Louis World vs. Douglass; motion for certiorari.
Simpson vs. St. Louis & Suburban Railway; motion to transfer to St. Louis Court of Appeals sustained, Judges Marshall and Robinson dissented.
Fogle; motion to dismiss cause, [illegible] stipulation at cost of appellants, motion to dismiss appeal; overruled.
[illegible]ellendorf; motion to advance; sustained.
[illegible]ones Dry Goods Co., motion to [illegible] sustained.
[illegible] BRACE.
[illegible]Paving Co. vs. City of St. Louis; motion; affirmed.
[illegible]UDGE MARSHALL.
[illegible] vs. Frank; affirmed.
[illegible] transferred to St. [illegible]

HOLIDAY MARKET ON LOCALS

Week's Closing Prices Show Only Small Changes and Sales Are Very Light.

TRANSIT SLIGHTLY LOWER

Only Small Sales in This Stock, but the Tendency Is Towards Lower Prices.

The week's closing session of the local exchange found buyers and sellers with very few orders at the market price. Changes were very small and only nominal amounts of stock changed hands.
In the traction group Transit was slightly easier, and on the transfer of 75 shares the price registered a small decline. United Railways preferred was entirely neglected, and bids for this issue were slightly under the closing figure of yesterday. A sale of $2000 in United Railways 4s at $79.62½ (ex-coupon) completed the business in this department.
Trust and bank stocks found sellers offering several issues at slightly lower figures, but outside of 1 share of Commonwealth Trust at $271.50, no other securities in this class were traded in.
Ten shares of Ely-Walker preferred at $114, and $5000 Broadway 5s at $101.90 completed the day's trading, and the brokers departed hoping to have more excitement during the coming holidays than has been apparent on the local floor the past week.
There will be no session on the local exchange tomorrow or Monday.

FULL SESSION—CLOSING QUOTATIONS.

	Bid.	Asked.
St. Louis Transit	$ 42 87	$ 43 00
United Railways pfd	56 45	57 12½
do 4s	70 62½	79 75
National Bank of Commerce		287 00
Third National Bank		287 00
Lincoln Trust	131 50	
Commonwealth Trust	271 00	272 25
Mississippi Valley Trust	346 00	350 00
Missouri Trust		117 75
St. Louis Union Trust	325 00	330 00
National Candy 1st pfd		101 00
American Central Insurance		202 00
Ely-Walker D. G. pfd	112 00	115 00
Missouri-Edison 5s	98 62½	98 75
Broadway 5s	101 87½	101 50
East St. Louis & Suburban 5s	96 75	96 50
Mexican Central 4s	190 75	
Kinloch Telephone 6s		105 50
Brewing Association 6s	95 87½	96 00
Granite-Bimetallic		51¼

SALES.

Transit, 25 at $43 and 50 at $42.87½.
United Railways 4s, $[illegible] (ex-coupon).
Commonwealth, 1 at $271.50.
Ely-Walker preferred, 10 at $114.
Broadway 5s, $5000 at $101.50.

St. Louis Money Market.

Reported daily by Benedict & Copp, 62 Wall st., New York City; 411 Olive st., St. Louis.

Indorsed bills receivable, 60 to 90 days..4½@4½
Prime four months, single names.....4½
Other good four months' paper not so well known.....4½@5
Call loans on good collateral.....4

LIVESTOCK MARKET.

National Stockyards.

CATTLE—Receipts, 1200. Ads. of the supply was southern. The native supply was extremely light and prices about steady. The southern run was fair and trade slow and quiet.

SALES.

		Av.	Price.
22	Texas steers	1052	$4 00
59	Texas steers	1026	4 35
200	Texas steers	957	3 20
31	Texas steers	739	2 80
18	Texas steers	695	2 65
17	native steers	1363	5 65
3	native steers	1096	5 50
20	native steers	1146	5 55
31	native heifers	651	5 15
2	native heifers	700	5 15

HOGS—Receipts, 4000. A small supply arrived and as the demand was good trading was active and prices 5c higher.

SALES.

No.	Av.	Price	No.	Av.	Price.
40	250	$5 45	60	300	$5 42½
57	245	5 40	72	235	5 37½
81	205	5 30	70	205	5 32½
58	175	5 27½	76	190	5 27½
30	202	5 25			

SHEEP—Receipts, 800; there was no change to the market and trade was slow.

SALES.

		Av.	Price.
22	sheep	87	$4 00
20	sheep	87	4 00
66	lambs	64	6 00
78	lambs	67	5 75
153	lambs	69	5 65

GRAIN MARKETS BY TELEGRAPH

CHICAGO, July 1.—Higher cables and bullish crop advices from the Southwest imparted firmness to wheat today. Sept. opened unchanged to a shade higher at 81⅛@81¼c to 81⅜c. After selling at 81¼c the price eased off to 81⅛@81¼c and steadied at 81⅜c. Minneapolis, Duluth and Chicago reported receipts of 236 cars, against a holiday a year ago.
Later, September sold down to 70⅝@81c. The close was easy, September being down ⅛c at 81⅛@81¼c.
A strong tone was manifested in the corn market as a result of active covering of July by shorts. Small receipts and rather unfavorable weather conditions were bull factors. Deliveries on July contract were larger than expected at 2,400,000 bu. Sept. opened a shade [illegible]c higher at 48⅝@48⅝c to 48¾c, and held within the opening range.
September closed with a gain of ⅛c, at 48⅝c.
The feature of trading in oats was liquidation of July and buying of September. The distant deliveries were firm, but the July option was easier. September opened ⅛c higher at 32⅜c, sold at 32⅜@32¼c and steadied at 32⅜c.
Provisions were strong on a fair demand from packers and outside interests. September pork opened with a gain of 12½c at $13.12½, sold at $13.12½ and advanced again to $13.22½. Sept. lard was up 5@7½c to 7½@10c, at $7.20 to $7.22½, and held at the high point. Ribs were 2½c to 5c higher at $7.65 to $7.67½.
CHICAGO, July 1.—Wheat, No. 2 red, $1@1.02; No. 3 red, 95@98c; No. 2 hard, 96@93; No. 3 hard, 83@88c; No. 1 northern, 97c; No. 2 northern, 92@95c; No. 3 spring, 82@90c. Corn, No. 2 47½@48c; No. 3, 47½@47¾c. Oats, No. 2, 30@30½c; No. 3, 37c.
PEORIA, July 1.—Corn quoted firm; No. 3, 45c; No. 4, 42@42½c. Whisky on the basis of $1.28 for finished goods.
CHICAGO, July 1.—Close: Wheat—July, 85¾c; old, 86¾@86¾c; Sept., 81½@81¾c; old, 82¾c; Dec., 81¾c; May, 85½c. Corn—July, 41¼@47½c; Sept., 48¾c; Dec., 45@45¼c; May, 44¾c. Oats—July, 37½c; Sept., 31½c; Dec., 29½@29¾c; May, 34¼c. Pork—July, $12.97½; Sept., $13.22½@13.25. Lard—July, $7.12½; Sept., $7.27½; Oct., $7.32½. Ribs—July, $7.47½; Sept., $7.72½@7.75; Oct., $7.80. Rye—July, 55c; Sept., 54@55c. Flax—Cash, northwest, $1.07½; southwest, $1.04; July, $1.02; Sept., $1.04. Barley—Cash, 30@35c.
KANSAS CITY, July 1.—Close: Wheat, higher; July, 76½c; September, 71¾@71¾c; December, 71¾@71¾c; cash No. 2 hard, 91@92c; No. 3, 87@89c; No. 2 red, old, $1; new, 88c; No. 3, 9 @95c. Corn firm; July, 45¾c; September, 41¼@44¼c; December, 39¾c; cash No. 2 mixed, 49c; No. 3, 48¾@49c; No. 3 white, 49½c; No. 3, 48¾c. Oats, weak; No. 2 white, 41@42c; No. 2 mixed, 35c. Butter, creamery 13@15c; dairy, 12c. Eggs, fresh, 13c. Receipts wheat, 28 cars.
NEW YORK, July 1.—Lead and copper quiet and unchanged.
LIVERPOOL, July 1.—Spot wheat nominal; futures steady; July, 6s 8¼d; Sept., 6s 5d. Spot corn, American mixed new, quiet; 4s 4½d; American mixed old, easy, 4s 6d; futures quiet; July, 4s 4¾d; Sept., 4s 2¾d.
NEW YORK, July 1.—Sugar—Raw firm; fair refining, 3 7-16c; centrifugal 96 test, 3 15 16c; molasses sugar, 3 3-16c; refined firm; crushed, 5.70c; powdered, 5.10c; granulated, 5c. Coffee steady; No. 7 Rio, 7½c.
CHICAGO, July 1.—Butter, steady; creameries, 13@17½c; dairies, 11½@16c. Eggs, steady; at mark cases included, 14@14½c. Cheese, firm; daisies, 9@9½c; twins, 7½@8c; Young Americas, 8½@9½c. Poultry, alive, firm; turkeys, 10@11c; chickens, 9½c; springs, 14@15c.
[illegible], July 1.—Poultry—Alive steady; southwestern spring chickens, 10c; fowls, 11c; [illegible] broilers, 14@15c; fowls, 11½c; turkeys, 14@15c.
[illegible], July 1.—Butter easier, with sales of extra creamery in the street on the basis of [illegible]c; [illegible] dairy, common to extra, 13@17c. Cheese, steady; dairy, common to extra, 13@17c. Cheese, steady; state full cream, small colored and [illegible] large colored and white [illegible]. Eggs steady to firm; western extra selected, 15@16c; average prime, 14½c.
[illegible], July 1.—Close: Timothy—July, $2.90;

CANADA IS AN UNRULY CHILD

Militia Commandant in Future to Be a Canadian, Not a Man From Mother Country.

OTTAWA, Ont., July 1.—With the dismissal of Gen. the Earl of Dundonald from the command of the militia of Canada will go the last imperial officer to exercise the functions of general officer in command of the Canadian forces. This office will hereafter be filled by a Canadian, one familiar with Canadian conditions and comprehending constitutional government. Thus another tie to the mother country is severed.
Imperial officers have never succeeded in working in harmony with the Dominion government. They have regarded Canada in the light of a dependency of the crown, and, like Lord Dundonald, have arrogated powers to themselves which the law of Canada did not give them, failing to appreciate the fact that this country is to all intents and purposes independent.
Playing the role of autocrat in military affairs, as the imperial officers have invariably done, always led to a clash ultimately with the Canadian authorities, resulting in recall or resignation. In the case of Lord Dundonald, however, he neither resigned nor was recalled. He has been summarily dismissed.
The new militia bill, now before the Canadian Parliament provides for the appointment of a Canadian to the supreme command of the militia organization of the country. Lord Aylmer, adjutant-general of the militia, will take temporary command. Lord Aylmer is a Canadian and holds the rank of colonel, and it is quite probable that he will be raised in rank and be finally given command of the army in Canada.
This is the most radical feature of the new bill respecting the militia, and it has the consent of the imperial authorities. Another important feature in it is that which provides for compulsory military service when it is found that enough men do not volunteer. This provision is either for training or emergency in event of war. All the male citizens of Canada, being British subjects, of the age of 12 years and under 18, are liable to drill and training as cadets.

Dissimilar Views.

"The word 'obey,'" said Mrs. Growells, "should be stricken from the marriage service."
"A better plan," retorted Growells, "would be to substitute the word 'support' therefor."

Time to Pop.

Ida: And has the young man been coming to see you long enough to wear out your patience?
Belle: Patience? Why, he has been coming to see me long enough to wear out three sofas.

IOWA BOYS WHO "WENT UP" TOGETHER

Declared Their Ambitions to Each Other Years Ago, and All Were Successful.

ELDORA, Io., July 1.—A quarter of a century ago three young Iowa school teachers met at the little town of Fort Dodge, in Webster County, west of here, and on one Sunday afternoon told each other of their life's ambitions. One young man said that he intended to become a railroad station agent on the Wabash railroad, with the intention of some day becoming the president of the road. Another said that he intended to study telegraphy, with the intention of becoming the president of a great railroad system. The third said that he proposed to study law and go to Congress.
The young men separated and their lives were lived apart. Today the proof that there is room at the top for the young man who has push and energy is proven by the fact that these young men achieved their ambitions. The three young Iowa school teachers were Van Horn, Hayes and Dolliver. Sir William Van Horn is now president of the Canadian Pacific railway. Mr. Hayes is president of the Grand Trunk system, and the third is Senator Jonathan P. Dolliver, the silver-tongued orator of Iowa.
Twenty-five years ago two farmer boys, Wilson and Shaw, worked on a farm in Tama County within ten miles of each other, and were earning money to take them through college. Today they are both members of the President's cabinet from the State of Iowa.

Marshall Field Denies It.

Chicago dispatches say that Marshall Field, the Chicago merchant, has emphatically denied that he is a candidate or that he will allow himself to be nominated for the vice-presidency at the Democratic national convention in St. Louis. A St. Louis report said that Mr. Field was being urged to accept the nomination on the ground that his name on the ticket would insure the confidence of the business interests of the country.

COTTON.

LIVERPOOL, July 1.—Sales, 7000 bales, of which 6000 bales were American; uplands, 5.96d; 14-100 lower.
Futures—July, 5.77d; July and Aug., 5.71d; Aug and Sept., 5.58d; Sept. and Oct., 5.34d; Oct. and Nov., 5.21d.

WAREHOUSE STATEMENT.

	This year.	Last year.
Stock on hand	1,265	11,715
Net receipts today		97
Net receipts since Sept. 1	56,930	58,469
Net shipments today	54	
Net shipments since Sept. 1	45,775	64,589
Stock on hand	12,440	5,505
Gross receipts today	189	93
Gross receipts since Sept. 1	515,094	732,241
Gross shipments today	243	
Gross shipments since Sept. 1	503,921	741,115

NEW YORK, July 1.—Cotton futures opened steady; July, 10.20c; Aug., 10.13c; Sept., 9.62c; Oct., 9.47c; Nov. offered, 9.47c; Dec., 9.45c; Jan., 9.47c bid; March, 9.55c.

WOLF CUB HARVEST NOW ON

Dakota Boys Earn Big Wages Catching Them for Bounty.

MILLER, S. D., July 1.—The young wolf harvest is in full swing on the prairies of the Sunny State, and farmer boys are earning hundreds of dollars by ferreting out wolf dens and catching the cubs for the state's bounty of $1.50 a head. When an old one is caught it yields $2.50.
Yesterday John Douglass earned $25 in an hour, digging three feet into the ground and finding two vixens and their litters, aggregating ten cubs. The young ones are too clever to come out when water is poured into the den. They compel the hunter to dig for them.
It is seldom that the old ones are caught in the den with their young. The wise mother wolf suckles her cub[illegible] night, and at dawn steals away in the grass along the ravines, the patriarch of the family, [illegible] after dark.

The One That Gets

"What did that man ask you [illegible] day?"
"Why, he wanted to know if [illegible] thousand I would get out of the [illegible] $5000."
"He must have made a mistake."
"I should say so! Must have [illegible] to be my lawyer."

Reason Why.

"But you Americans," protested the Englishman, "have no ancestors to [illegible] can point with pride."
"Well, that is our misfortune rather [illegible] our fault," replied the American. "Most of our ancestors came from [illegible] land, you know."

FINANCIAL. FINANCIAL.

MERCANTILE TRUST CO

BOND DEPARTMENT.

We own and offer:

$80,000 St. Joseph, Mo., School 4s	1924
25,000 Lincoln, Ill., Funding 4s	1934
50,000 St. Louis, Mo., 3.25s	1922
20,000 St. Louis, Mo., 3.65s	1907
10,000 Carterville, Mo., School 4½s	1924
15,000 Lebanon, Mo., Water 5s	1922
15,000 Rush County, Kansas, 6s	1918
10,000 Cass County, Missouri, 5s	1913
25,000 Union Depot R. R. 6s	1918
15,000 Lindell Railway 5s	1911
15,000 St. Louis, Cable & Western 6s	1914
10,000 St. Louis & Meramec River 6s	1916
25,000 United Railways 4s	1934
10,000 Imperial Electric Light 5s	1930
20,000 East St. Louis & Suburban 5s	1932
25,000 Laclede Gas Ref. 5s	1934
50,000 Hotel Realty 5s	1910-23
50,000 Atchison, Topeka & Santa Fe Genl. 4s	1996
50,000 Atchison, Topeka & Santa Fe Adj. 4s	1996
50,000 Baltimore & Ohio Prior Lien 3½s	1925
50,000 Baltimore & Ohio First 4s	1948
25,000 Chesapeake & Ohio Con. 4½s	1992
50,000 Erie R. R. Prior Lien 4s	1996
50,000 Louisville & Nashville Unified 4s	1940
50,000 Louisville & Nashville Coll. Tr. 4s	1923
50,000 New York Central Deb. 4s	1934
25,000 Norfolk & Western Con. 4s	1996
50,000 Pennsylvania R. R. 3½s	1913
50,000 Union Pacific R. R. 4s	1911

Prices and full particulars furnished on application.

BOND CALL.

Mexican Government 5% Consolidated External Loan of 1899.

We will be pleased to furnish numbers in the above call, and will redeem same at par and accrued interest at our office.

Altheimer & Rawlins Investment Company,
215-217 North Fourth Street, St. Louis.

W. H. LEE, President. GEO. H. HOFFMAN, Cashier.
D. R. FRANCIS, Vice-President. R. T. STURGEON, Ass't Cashier.
A. L. SHAPLEIGH, 2d Vice-President. D. A. PHILLIPS, 2d Ass't Cashier.

The Merchants-Laclede National Bank

OF ST. LOUIS.

Condensed Statement of Condition at Close of Business June [illegible]

RESOURCES.

Cash and Sight Exchange		$ 5
Loans Payable on Demand	$1 886,994.59	
" " at Fixed Dates	8,144,802.10	10
United States Bonds		
Other Bonds, Stocks, etc.		
Real Estate		42
		$16,697 1[illegible]

LIABILITIES.

Capital Stock			$ 1,400,00[illegible]
Surplus and Undivided Profits (Earned)			912 943
Circulation			7 940
United States Bond Account			1[illegible],450.
Deposits, Individual	$6,963,499.39		
" United States	300,750.00		
" Trust Co's	261,997.90	$7,528 247.29	
" Banks and Bankers		5,487,530.82	12,015,77[illegible]
			$16 698,103

SAVINGS DEPARTMENT

Mississippi Valley Trust Company

N. W. Cor. Fourth and Pine Streets,

Will be open Tuesday, July 5, until 7:30 p. m., on account of Monday, July 4, being a legal holiday.

Special Bond Offerings for July Investments

WE OWN AND OFFER

$12,000 St. Louis City (World's Fair) 3½ per cent, due 1922.
20,500 City of Danville, Kentucky, 4 per cent Sewer.
50,000 St. Louis & San Francisco R. R. Co. 4 per cent Refunding General Mortgage.
50,000 St. Louis & Suburban Ry. Co. New 5 per cent 20-year General Mortgage.
20,000 Union Electric Light & Power Co. 5 per cent 30-year First Mortgage.
10,000 East St. Louis & Suburban Ry. Co. 5 per cent Collateral Trust.
5,000 St. Louis Cable & Western Ry. Co. 6 per cent First Mortgage.
10,000 St. Louis & Meramec River Ry. Co. 6 per cent First Mortgage.
15,000 Laclede Gas Light Co. (New) 5 per cent Refunding and Extension Mortgage.
25,000 Terminal Railroad Ass'n of St. Louis 4 per cent Refunding General Mortgage.
10,000 Springfield (Ill.) Ry. and Light Co. 5 per cent General Mortgage.
25,000 Tennessee Central Railroad 5 per cent Collateral Trust.
£2,000 United States of Mexico 5 per cent Consolidated External Loan of 1899.

Particulars as to price, etc., given upon application.

We make a specialty of buying and selling UNITED STATES GOVERNMENT BONDS; also MUNICIPAL and COUNTY ISSUES.

After study of general conditions—financial, political and crop prospects—I feel assured that this should be an opportune time to invest in MORTGAGE BOND ISSUES of the FIRST CLASS; also in DIVIDEND-PAYING STOCKS listed either on the NEW YORK or ST. LOUIS STOCK EXCHANGE.

CORRESPONDENCE SOLICITED.

Altheimer & Rawlings Investment Co.
215-217 North Fourth Street, St. Louis.

LINCOLN TRUST CO.

Seventh and Chestnut Sts.

CAPITAL AND SURPLUS, $3,500,000

Transacts a General Trust Business.
Acts as Executor, Administrator, Trustee, Etc.
Allows Interest on All Deposits.
High-Class Bonds and Investment Securities for Sale.
Loans Money on Real Estate and Collateral Security.
Buys, Sells, Rents, Appraises Real Estate.
Safe Deposit Boxes for Rent.

OFFICERS

A. A. B. WOERHEIDE, President.
GEO. F. DURANT, First Vice-President.
J. H. AUG. MEYER, Second Vice-President.
THOS. H. WAGNER, Third Vice-President.
CHAS. HAMILTON, Secretary.
JULIUS C. GARRELL, Treasurer.

FINANCIAL.

Alex D. Gran

Bonds, Stocks, Broker Investe Securit

202-203 COMMONWEALTH TRUST B ST. LOUIS.

DIVIDEND NOTICES.

AMERICAN CAR AND FOUNDRY CO. New York City, N. Y., June 16, 1904. The capital stock dividend No. [illegible] At a meeting of the board of directors held this day, it was resolved that a dividend of one and one-half per cent on the preferred stock of this company be declared, payable Aug. 1, 1904, at the office of the Trust Co. of New York, No. 37 Cedar street, New York City, to stockholders of record at the close of business on Monday, July 18, 1904. The transfer books will close Monday, July 11, 1904, at 3 p. m., and will be open Tuesday, Aug. 2, 1904, at 10 a. m.

OFFICE [illegible]

T WIFE TO DIE WITH HER

n Newspaper Man Ends His and Wife's Lives When Refused Reconciliation.

YORK, July 1.—After a separation r and a half, Lester May, tor- nnected with a Brooklyn newspa- killed his wife and committed sui Ocean Grove, N. J. day had been living with her and was walking toward her home 4-year-old child, when she ch- d her husband. Words were ex May suddenly drew a pistol and e bullet piercing his wife's head urned the weapon on his head the barrel in his opened mouth d instantaneously. parents reside in Brooklyn.

Fourth of July.

eworks, see Fadricius, 408 N. 4th.

L FALLS INTO CELLAR.

g Place to Hang Hat, She Plunges Down Steps.

Alta Renfra, aged 16, whose home is lor Springs, Ill., and who came to is one week ago to secure employ- started to work Friday morning in a ant at Vandeventer avenue and Ol- e fell down the steps into the base- nd sustained a deep cut over her e and bruises about the head and

of the other girls had pointed to a n the rear of the room and told her to r hat there. By mistake Miss Renfra the door to the basement, stepped fell to the bottom. She was taken City Hospital, where her wounds dressed and pronounced not serious.

BLOW TO SAVE LIFE FATAL TO WOMAN

Mrs. Gessman, Struck by Rescuer in Slocum Horror, Dies of Resulting Erysipelas.

NEW YORK, July 1.—Erysipelas, resulting from a blow in the face, has caused the death of Mrs. Christina Gessman, who was rescued from the ill-fated steamer Gen. Slocum. The blow was struck by a fireman who rescued the woman from drowning.

Mrs. Gessman jumped from the hurricane deck of the Slocum.

She was seen struggling in the water by a fireman, who leaped to the rescue. He was caught by the drowning woman, who choked him with a death-grip so tenacious that finally he was compelled to render her unconscious with a blow of his fist.

He swam with her to shore. She was hurried to a hospital, but a slight cut produced by the fireman's fist developed erysipelas and caused the woman's death.

Wheeler Made Illinois Game Warden.

Special to the Post-Dispatch.

SPRINGFIELD, Ill., July 1.—Dr. J. A. Wheeler of Auburn has been appointed by Gov. Yates as state game warden, to succeed A. J Lovejoy of Winnebago County, resigned. It is understood that Lovejoy is slated for the position of grain registrar at Chicago. Dr. Wheeler was this week elected secretary of the state central committee at the request of Gov. Yates.

Heavy Judgment Allowed.

A verdict of $5,000 in favor of the plaintiff has been returned by a jury at Columbia, Mo. in the case of David W. Sills vs. the St. Louis Transit Co. Sills sued for $30,000. The case of Rose Chianda vs. the St. Louis Transit Co., asking $30,000 for alleged injuries, is now in progress at Columbia.

CUM AND LERN THE NU SIENSE OF FONETIX AT TECHERS' CONVENSHUN

BY ROSE MARION.

FONETIC!

According to the Spelling Reform fokes, that's the way that word should be spelled. Stingy way of doing, but you can't expect liberality from reformers.

Takes too much mony to run the campane. Poor old spelling, that once had such a fine position on our monthly reports! Now in the reform school! You can't ever tell what'll happen to the best of us.

Why must speling be reformed? There are resons. They're the same that labor occashunly uses agenst capital. Spelling has been holding on to its poseshuns too closely. It's been trying to be aristocratic by keeping airlooms. No more of them for spelling. It must be simple and plane and hav no trimnings.

In-com-pre hen-si-bil-i-ty.

The reform fokes in the Nashunal Educashunal Associashun have so made up their minds. I don't know who started the fuss, but I'll wager it was begun by a man that cudn't spell and was too lasy to lern.

Sum of the fokes who are on the reform list can spell, but they don't like to bother teching the growing generashun. They're trying to make their work easier.

Do you blame them?

Enybody'd do that.

NU TECHER'S TRUBEL.

First man I ever herd talk agenst spelling lived in a district called the Pocket, because there was one way of going there and none to leve unless yu turned around.

He was a bachelor and hadn't eny particular interest in the skool, except that he pade taxes. A nu techer was given the skool. She hadn't ever herd of the Nashunal Educashunal Associashun, but she nu a few things. She found out sum more after shed'd bin there a fu days.

Those Pocket children kudn't spell very well. She hadn't had much pedagogy, and she thot the only way to lern how to spell was to spell.

She ordered the use of spelling books. The old bachelor herd of her radical performance and suggested to the skool directors that they send "that girl" back where she came from.

He sed he'd receved a letter frum high skool authorities in which they objected to the teching of spelling. He called the directors old fashioned. They were. They kept the techer, and she gave me the benefit of her exprience.

I guessed a long time before I quite comprehended the yung woman. Present noledge causes me to think that that Pocket bachelor herd the guns of the advanse gard of the Spelling Reformers.

He kudn't spell himself, and he didn't want the children of his naybors to lern.

SKEME EXPLANED.

It's long since then. The Spelling Reformers have recrooted their ranks. In sum places they have all the leding educators in their following.

They most make you believe them when they start arguing. First they say, our present system of spelling is unresonable.

That causes me to believe that spelling must be feminine. No wonder there's so much hubbub about it.

They say that our present system of spelling wastes time. Why is time, if sum of it can't be wasted? There's no bank that'll pay interest on it. Besides, the educators are always talking about our tendency towards commercialism. Saving time is a walk in that way.

Lerning spelling combinashuns shud be just as much fun as playing eny other kind of game.

They say it will make the language simpler. Who wants to be so dredful simple? Too much simplicity of the reform kind has a tendency toward the destruckshun of individuality.

The English words hav a story that won't be theirs when their spelling has bin completely reformed.

They'll resemble a piece of land where the hills hav all bin cut down and the hollows hav all been filled up.

Our language will be like grandmother's house renovated and refurbished according to the views of a young woman just out of school. Perhaps there won't be as many hair flowers about or samplers or things of that order. Maybe all the furniture will be arts and crafts kind, and things will consequently be healthier, but it'll take a lifetime to get used to the thing.

And wun lifetime is all that is ours, since we are not cats.

There's wun good thing about the spelling reform fokes. They're not like women cleaning house. They hav'n't eny intenshun of dumping everything out while the scouring and scrubbing so dear to reformers is accomplished.

Grajually, that's their watch word.

NOCKING OFF LETTERS.

No how meny words they've fixed up to date?

Just a dozen. Think they might have made it 13 for luck.

Guess what words hold a leding posishun on the reformed list.

The high-toned ogues. No longer are they Frenchy aristocrats.

They've bin decapitated. Rather they've bin deprived of three of their inherited letters. Now they're just common ogs.

None of them was held sakred.

The reformers are impartial. They slashed off the decorations of the particular og that belongs to their profeshun. He's nobody but a pedogog now.

Rellgun didn't keep them back either

"Aw, What's the Use?"

They subtracted things from the great laws of the church and now they call the commandments the decalog.

After that they didn't give a thought to taking away parts of catalog, and went bravely after programme and its pretty French termination. That they call program, which is sensible, only they put the accent on the first syllable, and make of a work with a pleasing sound another that suggests nothing except a performance that should go off with as much noise as a gun.

Through is now thru, though is tho, although is altho, thorough is thoro, thoroughfare is thorofare, throughout is thruout.

Those words have been favorably passed upon by the National Educational Association and their use has been recommended to all the techers. The reformers are fixing up some others which they will unlode gradually. They've bin at the thing for a long time.

If they don't do eny more than reform a dozen words every five yeres, what's the use of worrying?

SHAKE INTO YOUR SHOES

Allen's Foot-Ease, a powder. It cures painful, smarting, nervous feet and ingrowing nails, and instantly takes the sting out of corns and bunions. It's the greatest comfort discovery of the age. Allen's Foot-Ease makes tight or new shoes feel easy. It is a certain cure for sweating, callous and hot, tired, aching feet. Try it today. Sold by all druggists and shoe stores. By mail for 25c in stamps. Trial package FREE. Address, Allen S. Olmsted, Le Roy, N. Y.

THREE CHANGES IN THE CABINET

Moody Succeeds Knox, Morton Goes Into Moody's Place and Metcalf Takes Cortelyou's Chair.

WASHINGTON, July 1.—Paul Morton was sworn in as secretary of the navy at 9:45 o'clock this morning. Shortly before that hour Mr. Moody, the retiring secretary, took the oath as attorney-general.

Victor H. Metcalf of California, who succeeds George B. Cortelyou as secretary of commerce and labor, will also be sworn in today.

Mr. Cortelyou becomes chairman of the national Republican committee.

Admission Free to World's Fair.

July 4. Read about it on page 3.

Judge Sherman's Vacation.

Special to the Post-Dispatch.

SPRINGFIELD, Ill., July 1.—Judge L. Y. Sherman of Macomb, the Republican nominee for lieutenant-governor of Illinois, will leave in a few days for a long rest in the mountains of Colorado. He will be accompanied by his two nieces, and while there they will visit Judge Sherman's sister, who resides at Colorado Springs.

Horses Burend in a B

Two horses valued at $200 were death and hay, grain and furni at $200 were destroyed by fi burned a frame building at Broadway, used as a storage stable by Samuel Davis, 4226 Nort way, Thursday evening. Henry who lives on the second floor of estimates his loss on furnitur

A Bottle Free.

Drake's Palmetto Wine will restore petite, assist digestion, stimulate the kidneys and cure sick headache, constipa dyspepsia, indigestion, biliousness and pated bowels. Any reader of this paper a sufferer can secure a trial bottle free give you quick relief and a permanent cure cost you nothing. Write for it today. Drake Formula Co., Drake Building, Chi

For Sale by Haeussler & Co., 701 S. 3

In olden times men prided themselves upon their fine linens. It was a mark of good breeding and in keeping with the requirements of genteel society.

The present-day men recognize the advantages of good appearance and are very careful in their shirt selections —for nothing is of greater importance than the negligee shirt in the attire of the smartly dressed Summer man.

Shirts of distinction, because of exquisite good taste and exclusiveness and widely different because they incorporate best custom makemanship.....$1 to $4.50

Werner Bros.

The Republic Building, On Olive Street at Seventh.

Open Saturday Night till 10 o'clock

at Boehmer's 410=412 N. Broadway.

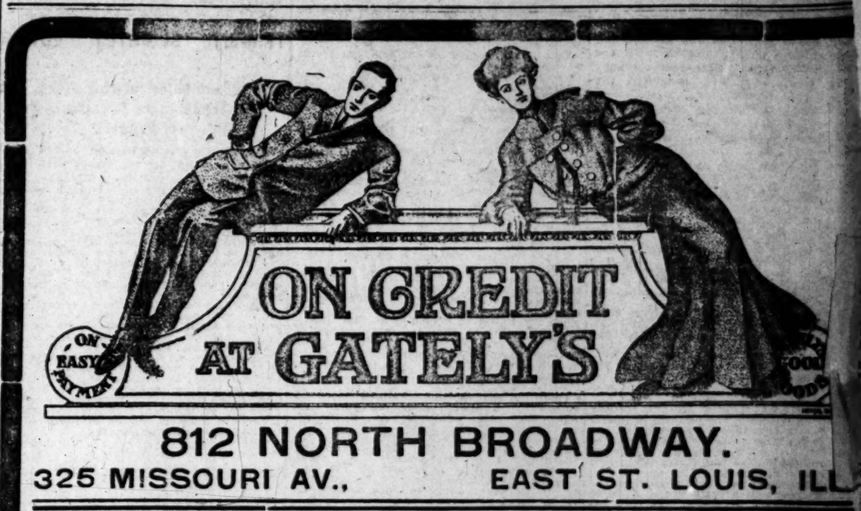

812 NORTH BROADWAY.
325 MISSOURI AV., EAST ST. LOUIS, ILL.

Save Your Money! Save Your Money!

Save your spare change and celebrate JULY 4th in a fitting manner. Start right by buying a nice cool light weight outfit

ON CREDIT

AND PAYING

NO MONEY DOWN

The above line should solve the clothes problem for you—Remember, we don't sell cheaper than anyone else in town, but we do sell GATELY GOOD GOODS and sell them as cheap as others sell, quality being equal

Men's and Youths' 2-Piece feather-weight homespuns, flannels and serges, ½ and ¼ lined, $15 and as low as..... **$9.98**

Outing Pants, flannel and crash, $5 down to.. **$3.50**

Straw Hats, in various shapes and straws, from $2.98 down to **50c**

Tan and Patent Leather Oxfords and Shoes, very cool and summery, $4.50 down to **$2.98**

Ladies' Wash Suits in the new mixed material with the Alice Coat..... **$7.98**

Wash Suits in lawn, linen and percale, $5.98 down to **$2.48**

Wash Skirts, Brilliantine Skirts and lightweight knickerbocker cloth, $5.98 down to..... **$1.48**

Wash Waists, Jap silk and grass cloth waists from $4.98 and as low as..... **59c**

Stylish Tan Oxfords, very swell for summer wear **$2.48**

The Only Union Credit Clothing Store in the City. WE DISPLAY THE UNION STORE CARD IN OUR WINDOWS

We close at 6 o'clock. Saturdays, are open until 10

These Two Women were Cured by Lydia E. Pinkham's Vegetable Compound

READ THEIR LETTERS:

"DEAR MRS. PINKHAM:—Gratitude compels me to acknowledge the great merit of your Vegetable Compound. I have suffered for four years with irregular and painful menstruation, also dizziness, pains in the back and lower limbs, and fitful sleep. I dreaded the time to come which would only mean suffering to me.

"Better health was all I wanted, and cure if possible. Lydia E. Pinkham's Vegetable Compound brought me health and happiness in a few short months. I feel like another person now. My aches and pains have left me. Life seems new and sweet to me, and everything seems pleasant and easy.

"Six bottles brought me health, and was worth more than months under the doctor's care, which really did not benefit me at all. I am satisfied there is no medicine so good for sick women as your Vegetable Compound, and I advocate it to my lady friends in need of medical help."—MRS. B. A. BLANCHARD, 422 Broad St., Nashville, Tenn.

"DEAR MRS. PINKHAM:—I wish to express my gratitude for the restored health and happiness Lydia E. Pinkham's Vegetable Compound has brought into my life.

"I had suffered for three years with terrible pains at the time of menstruation, and did not know what the trouble was until the doctor pronounced it inflammation of the ovaries, and proposed an operation.

"I felt so weak and sick that I felt sure that I could not survive the ordeal, and so I told him that I would not undergo it. The following week I read an advertisement in the paper of your Vegetable Compound in such an emergency, and so I decided to try it. Great was my joy to find that I actually improved after taking two bottles, so I kept taking it for ten weeks, and at the end of that time I was cured. I had gained eighteen pounds and was in excellent health, and am now.

"You surely deserve great success, and you have my very best wishes."—MISS ALICE BAILEY, 60 North Boulevard, Atlanta, Ga.

$5000 FORFEIT if we cannot forthwith produce the original letters and signatures of above testimonials, which will prove their absolute genuineness. Lydia E. Pinkham Medicine Co., Lynn, Mass.

The wonderful power of Lydia E. Pinkham's Vegetable Compound over the diseases of womankind is not because it is a stimulant,—not because it is a palliative, but simply because it is the most wonderful tonic and reconstructor ever discovered to act directly upon the uterine system, positively CURING disease and restoring health and vigor.

Marvellous cures are reported from all parts of the country by women who have been cured, trained nurses who have witnessed cures, and physicians who have recognized the virtue in Lydia E. Pinkham's Vegetable Compound and are fair enough to give credit where it is due.

Physicians dare to be frank and open, hundreds of them would acknowledge that they constantly prescribe Lydia E. Pinkham's Vegetable Compound in severe cases of ills, as they know it can be relied upon to effect a cure.

Women who ... or irregular menstruation, backache, bloating (or flatulence), leucorrhœa, falling, inflammation or ulceration of the uterus, ovarian trou... dizziness, faintness, indigestion, nervous prostration or the blues, should take immediate action to ward off the serious ... health and strength by taking Lydia E. Pinkham's Vegetable Compound, and then write to Mrs. Pinkham, No living person has had the benefit of a wider experience in treating female health. Every suffering woman should ask for and follow her advic...

"FORCE" is the highest grade—most delicious—most digestible—most forceful food in the world. Fifteen cents' worth of "FORCE" contains more real food for brain and muscles and nerves than three times the money will get in any other form.

Sunny Jim

Cream is much more nutritious than Beef, but it is harder to digest.
"FORCE" freely digests the richest Cream when served with it.
The two combined make a perfect food.

N these days of sharp competition, a shoe, to hold its friends, must not only have style, but must be dependable in quality. The purchaser can see the style part of shoes, but before he can know of their wearing qualities he must wear them. Since you cannot see the wear feature in shoes, the name or brand of a reputable manufacturer is the best protection you can have, because it means that the manufacturer stands behind the goods.

Royal Shoes are comfortable, tasteful and economical. Comfortable because the lasts are made on sensible lines; tasteful because they have the distinctive style demanded by the most exacting trade; economical because they are made of the first selection of the best kinds of upper and sole leather, and because the workmanship is the finest that can be produced. All these points are necessary to give the best satisfaction.

Royal Shoes are all $2.0 and give you all you usually get for $3.50 in style, fit, finish and wear, and they are unexcelled by any shoe in the world at the price. Try a pair and be convinced.

"Just a Dollar Saved."

The Royal

510-Olive Street-902

MAIL ORDERS FILLED.

Men's Pants

$2.50

And the best part of it is that they're our regular $3.50 and $4.00 qualities.

No end to the assortment—table after tableful—in choice cheviots, worsteds, serges, homespuns and pure wool crashes—made and finished in our usual High Art style and fitting just as nicely as if made to your special measure.

All High Art Clothing is warranted and pressed and repaired for one year free of charge.

THE HIGH ART

205 N. Broadway.

WM. HULL, Manager.

NO MONEY TILL CURED

EDUCATORS ARE CONGRATULATED BY CARDINAL

Papal Delegate Satolli Tells Them That the United States Is at the Head of the Progress of Humanity.

GIVES TEACHERS CREDIT FOR THE ADVANCEMENT

President Gates of Pomona College Pays Compliment to the Wisdom of the College of Journalism Founded by Joseph Pulitzer.

Cardinal Satolli was a visitor at the National Educational Association Congress at Festival Hall Friday.

The cardinal appeared upon the back of the stage at 9:50 o'clock. He was accompanied by Archbishop Glennon, Mgr. O'Connell and Howard K. Rodgers.

Prof. George A Gates, president of Pomona College at Claremont, Cal., was speaking when the cardinal and party entered the hall. The presence of the distinguished visitor was not discovered for a moment and Prof. Gates was one of the first to discover him. Prof. Gates immediately took his seat and the assembly stood. The presiding officer, President John W. Cook, was presented to the cardinal and introduced him to the assembly by the name of "Cardinal Frascol." Cardinal Satolli said:

"I am happy this morning to pay my special congratulations to each of you. I come not only as a priest of the Catholic Church, but I also pay a tribute of sincerest congratulations as cardinal of the Holy See. Yesterday evening I spoke publicly of the most interesting matter of education in every place and in every degree of this growing new generation. I present my congratulations upon your congress. Certainly the effect will remain, not only for the glorious universal Exposition at St. Louis, but also will it be continued in its salutary consequences on the country of the United States; and the fame of this your congress will affect also the heart and aim and perseverance of the people in all of the Christian world.

"The future of humanity not so much depends on the strength of nations, nor on the material resources, but on the corner stone of civilization; and the prosperity of the greatest world's nation is founded on the public and Christian education of the people of all nations.

"Therefore the United States, in the blessing of civil and political liberty, is at the head in the progress of humanity."

Was Warmly Applauded.

The cardinal was much applauded, as much, perhaps, for his kindly demeanor as for the complimentary and interesting things he said. He was followed by Mgr. O'Connell of the Catholic University at Washington, D. C., who said, among other things, that "the greatest power in America is the soul of America," and that the school teachers of America control that with their touch.

He said he would teach children three things above all else:

(1) "To thy God be true.

(2) "Love honesty above all else. (Applause.)

(3) "Put your liberty above your interests, and bend your lives to make yourselves and your fellow-men something better."

Cardinal Satolli and party then left the hall, and they were liberally applauded as they departed.

College of Journalism.

President Gates of Pomona College then resumed his address on "The Place of the Small College." His compliment to the cardinal in taking his seat when the papal delegate entered the hall won him a fine harvest of applause when he resumed.

Prof. Gates touched upon the College of Journalism founded and endowed by Joseph Pulitzer in Columbia College. He said in part:

"A poor youth came to America. When, in the field of journalism, he became a millionaire, he wished to establish a school of journalism in a great university. He went to the president of one of our greatest American colleges for advice about the curriculum for his school. The answer contained some details about the financial aspect of journalism. Then this happened, worthy of an artist's attention:

"This adopted American, lacking the advantages of a college training, did rebuke (of course with courtesy) the distinguished educator, saying:

"'I will have not one item of the commercial side of journalism in my school. The very object of my gift is to lift journalism from a business to a profession.'

"That is a great word simply spoken." (Applause.)

STREET CAR TRAFFIC HEAVY

Increases of Fifty-One and Forty Per Cent Respectively for Suburban and Transit.

The attendance at the World's Fair is shown by the increased number of passengers carried the past month by both the St. Louis street car systems.

The Suburban carried over 51 per cent more passengers the month of June than same month last year. The Transit company 40 per cent. This large increase in traffic, to the credit of both systems, has been accomplished with fewer accidents and delays than under normal conditions. The managers of the Suburban system state they are installing additional power to be in operation in two or three weeks, which will add 25 per cent to their carrying capacity.

Free World's Fair Tickets.

Read about it today on page 2.

Supreme Judges' Vacation.

Special to the Post-Dispatch.

JEFFERSON CITY, Mo., July 1.—The Missouri Supreme Court in banc and division No. 1 of the court completed their work for the spring term today and adjourned for the summer vacation. The next meeting will be in court in course which convenes on the first Tuesday in October. Division No. 2 of the court will meet tomorrow morning and clear its docket for this term and adjourn for the summer.

$1.75—Springfield and Return—$1.75

Every Monday, via Illinois [illegible] Phone Main 3000, city ticket office [illegible] Station.

Woman

Mrs. Mahala I. Franklin avenue, [illegible] nue car at Fourteenth and Thursday evening and was [illegible] She is at the City Hospital. occurred as she was trying the car.

Car.

living at 2811 a Easton avenue, organ streets ...ally bruised. The accident to alight from

Gindermann's Injuries

Theodore Gindermann, who fell [illegible] an elevator shaft at a Washington avenue furniture store Thursday, died Thursday night at the City Hospital from his injuries.

Tickets to World's Fair Free.

Read about it today on page 2.

A. C. F. Meyer Named Cashier.

A. C. F Meyer has become cashier of the South Side Bank, Broadway and Pestalozzi street, succeeding Guido d'Orsch, who retired Thursday. Mr. Meyer has been a director and counsel for the bank since 1897. He has practiced law since 1894 and has had offices in the Lincoln Trust building.

...tates

In the Illinois section of the Agricultural [illegible] the wall may rest. Rocking [illegible] have been placed in the [illegible] everybody is welcome to occupy them. A piano has been added to the building, and instrumental music may be heard [illegible] each day.

THE GLOBE IS OPEN SATURDAY NIGHT TILL 10 O'CLOCK! CLOSED ALL JULY 4TH.

FREE TICKETS TO THE WORLD'S FAIR

The World's Greatest Clothing Store Will Admit You Free to the Great WORLD'S FAIR ON JULY 4th!

THE GLOBE—Occupying an entire half block, 7th and Franklin Av. This is the great store that will give Free Tickets to the great World's Fair on July 4.

SEE! The Grand Military Parade! Free Parade of All Peoples of the World on the Pike! Colored Illumination at Night, Grandest Ever in the World! Great Balloon Race! Noted Men from All Over the World Will Speak! And a Thousand Other Features

THE GLOBE OFFERS

Admission Absolutely Free

—TO THE—

WORLD'S FAIR, JULY 4th

On its Great Clothing Floor (largest in the world) Tomorrow With Every Man's Suit—Beside

A SAVING OF MANY DOLLARS

On a Marvelous Offer! Good Saturday ONLY!

Men's and Young Men's Handsome 10.00, 12.00 and 15.00 Suits

FOR

7.90

AND A WORLD'S FAIR TICKET FOR JULY 4 FREE!

The Materials Comprise all-wool Scotch cheviots, serges and cassimeres in plaids and stripes. Such shades as tan, blue, olive and gun metal are in profusion — actual 15.00 garments in this sale

Seven-Ninety

The Make Is excellent in every particular—neat single breasted, also double-breasted styles are represented — trimmings, workmanship and finish equal to the tailors' twice-the-price productions — positive 15.00 garments,

Seven-Ninety

BIG PANTS SALE! — Men's and Youths' 4.00, 5.00 and 6.00 Trousers, pure wool worsted, in neat and fancy stripes; go tomorrow for..... **2.89**

YOUNG MEN'S SUIT—Ages 14 to 19, all-wool blue serge, military cut; 7.50 grade; tomorrow..... **4.45**

SUIT SPECIAL!—8 styles Men's Baltimore Tailor-Made 20.00 and 25.00 Suits, finest in America, special tomorrow..... **13.30**

YOUNG MEN'S SUIT—All-Wool Thibets, nobby cut; 5.50 grade, tomorrow..... **5.65**

2.35 for Men's 3.50 Shoes

Saturday, **Men's High and Low Shoes,** Goodyear welt soles, in **tan,** patent leather and vici kid, all sizes and all widths, the **same** other stores sell for 3.00 and 3.50—Globe price..... **2.35**

Ladies' Shoe Special!

Just 110 pairs of High and Low Shoes, in tan, patent leather and vici kid, single or double soles, absolutely the 2.50 shoe, choice tomorrow (see them, ladies!)..... **1.85**

Boys' 4.00 and 5.00 SUITS 2.25

Choice tomorrow of Boys' All-Wool 4.00 and 5.00 Blue and Fancy Cassimere and Cheviot Suits—well made and trimmed, in double-breasted or Norfolk styles—special..... **2.25**

85c for Boys' 1.50 Wash Suits

WASH SUITS, in the Russian Cossack and Sailor Blouse styles—plain white duck or pique and fancy stripes—the celebrated 1.50 WASH-TUB BRAND —tomorrow for..... **85c**

Star Waists—Choice of any in the house (except white)—all new patterns—tomorrow..... **49c**

"The Pike" Hat

Is the Talk of all St. Louis!

Styles like cuts. It's the nobbiest hat a-going.

The Globe is Sole Agent in this city!

No other straw hat can touch it in style or durability. It comes in Milan, Manila, Panama and English Dunstable straws for Men and Boys. At the Globe tomorrow this great hat, worn by everybody—

1.00 and 1.25 styles for **69c** | 1.50 and 2.00 styles for **98c** | 2.35 and 2.50 styles for **1.39**

Men's 1.50 and 2.00 Vests . . . 75c

Men's 1.50 and 2.00 White or neat Fancy Figured VESTS—Saturday..... **75c**
Men's 50c SILK SUSPENDERS, leather ends, union made—Saturday..... **25c**
Men's White Pleated SHIRTS, sold all over at 1.50 and 2.00—Saturday..... **1.09**
Men's 75c Genuine Balbriggan SHIRTS OR DRAWERS, with double seat, 75c a suit, or, per garment..... **39c**
Men's 50c SILK TECKS or FOUR-IN-HANDS, all the new spring patterns..... **25c**
Men's 5.00 and 4.00 SILK SHIRTS, with collar attached—Saturday 1.95 and..... **1.95**

Money Back if Not Satisfied | Clothing Kept in Repair Free

ST. LOUIS' GREATEST CLOTHING STORE

Globe

7TH & FRANKLIN AVE.

Speech to God, rediction.

...Julian Ren... who lost his speech after ...ayer to God in Chicago, May ...ach in a local church Sunday, ...ed his power of speech yester... ...on at the hour set by himself. ...that Renfro had written a pre... ...he would recover at 3 o'clock ...ally known among the negroes, ...were waiting in his room for ...

Renfro uttered "The Lord be ...there was a shout from those ...earing. The negroes thoroughly ...miracle has been performed. ...al detail of police will guard the ...ext Sunday, as every negro in the ...country will try to attend the meet...

Buried by a Cave-in.

...n Ferguson, a plumber of 8129 ...ylvania avenue, sustained serious ...al injuries Thursday afternoon in ...vin... of the earth about an exca... ...in which he was working in the ...r 18 Alabama avenue. Ferguson ...und so that only his head and ...der were out of the ground. He ...ed by members of ladder com... 11.

YOU RUN NO RISK

...y calling upon our expert opticians, ...r. Bond and Dr. Montgomery,

IF YOU NEED GLASSES.

There are no other glasses better ...an our Crystalline Lenses—no ...ther opticians in St. Louis better ...an ours for scientifically testing ...d accurately fitting your eyes.

EYES TESTED FREE.

...r Celebrated Crystalline Lenses ...solid gold frames..$5.00 and up ...steel frames.....$1.00 and up

ERMOD & JACCARD'S

Broadway and Locust.

WHERE FEE GOES

Belleville Squires Resort to Chance to Decide Which Shall Marry a Couple.

JUSTICE BLIND, ALSO LOVE

After Ceremony, Duly Rewarded, Trio Seeks Place Where Long Straws Are Common.

By drawing straws from the hand of Deputy County Clerk Stookey, in Belleville, Thursday afternoon, three justices decided which should have the honor of marrying Samuel Boland and Miss Pauline Iten of St. Louis, who secured a license to marry while the three justices were in the Courthouse. The three rivals were Justices McCullough, Ward and Cannady. Justice Ward pulled the longest straw and won.

Weddings have been scarce with Belleville justices lately, and the three were sitting on the Courthouse steps when Boland and Miss Pauline Iten passed them and entered the clerk's office.

"Here's a windfall," said one of the justices; "but who will get it?"

"If it's a windfall, straws ought to show," said another.

Accordingly Deputy Clerk Stookey was asked to hold the straws. He consented and the three justices left the decision to chance.

Ten minutes later Justice Ward had made Boland and Miss Iten man and wife and had received his fee.

"Let's go where they have longer straws," suggested one of the unsuccessful justices. And the motion carried.

SUIT FOR STOLEN DIAMONDS.

Mrs. Anita Hayes of 4850 St. Louis avenue has filed suit against Dr. Royal W. Donmeyer, a dentist, for $2000, alleging that she was the owner of two diamonds which he took from her residence and failed to return. Monday Donmeyer pleaded guilty to grand larceny and was sentenced to two years in the penitentiary. Donmeyer, while kissing his mother good-by in jail at the Four Courts, transferred from his mouth to hers four of the diamonds which he had kept concealed during his stay in jail, and which he held in his hand while being searched after arrest. Donmeyer's mother returned the four diamonds to Mrs. Hayes.

The suit filed by Mrs. Hayes indicates that two diamonds are still missing. The theft of the diamonds from the Hayes home occurred about a month ago. Donmeyer did not confess to having taken any jewels until last Saturday. He was a guest at the Hayes home before his arrest.

Visayan Church Dedication.

The Catholic Church in the Visayan Village at the Fair Philippine reservation will be dedicated Saturday afternoon, July 2, at 1 o'clock by Cardinal Satolli, assisted by Archbishop Glennon and other prelates. The members of the Catholic clergy of St. Louis will be at the Visayan Village to receive Cardinal Satolli and Archbishop Glennon when they arrive.

REFUSED FORTUNE FOR FELLOW MAN

Rather Than Become Agent of Destruction in War, Inventor Struggled With Poverty.

HE DISCOVERED "GREEK FIRE"

Story of B. T. Greenough's Humanity Brought Out by Suit for $50,000,000.

NEW YORK, July 2.—Behind the suit filed by Elizabeth T. Greenough of New York, administratrix of Benjamin F. Greenough, who was an inventor, against Henry H. Rogers and others, seeking $50,000,000 damages, is a story not only of accumulated royalties on an invention but of the humanity of a man who refused fame and fortune because his acquirement of those two things for which some would sell their souls would have meant death to hundreds of thousands in the wars between nations.

Greenbugh died in 1878. Among his effects were many letters and papers which his widow regarded as referring to past transactions, and probably valueless. They went to the attic, locked away in a small black trunk. There they lay untouched and forgotten, until a few weeks ago. Then Mrs. Greenough received a letter from a Boston law firm engaged in litigation against the Standard Oil Co., asking regarding a contract between her husband and Charles Pratt & Co., made in the '70s.

Mrs. Greenough knew of no such contract. She found it, however, on a search through the little black trunk. It was dated 1874 and called for the payment to her husband of ¼ of a cent for every gallon of oil manufactured by Pratt & Co. and treated by the Greenough process.

In the suit now pending it is claimed that this royalty is due the Widow Greenough for all kerosene oil manufactured by the Standard Oil Co., the successors of Pratt & Co., since 1878, it being presumed that previous to his death Greenough collected the sums due him.

Whatever may be the outcome of this suit it serves to recall some remarkable chapters in human history.

Endangered Life of Experimenter.

Benjamin Greenough's life was devoted largely to the development of systems of artificial lighting. He was a chemist and an inventor. As a chemist, working in his laboratory, he discovered a secret that had been lost to the world for a thousand years. For this secret he refused a fortune and it died with him. Its disclosure would have imperiled the lives of countless thousands, destroyed cities and added new horrors to the awfulness of war through the legendary "Greek Fire."

In experiments with this compound Greenough had nearly lost his life on more than one occasion. While manufacturing it his face was covered with a glass mask.

The news of this chemical discovery reached the ears of the war authorities at Washington in the early stages of the civil war, and Greenough was summoned to the Boston navy yard to give an exhibition of its merits.

Before Admiral Dahlgren and a number of officers of the army and navy the inventor sowed the working of the wonderful fluid mixture. He projected it through a garden hose from the nozzle of which it flowed a stream of fire.

The flaming fluid fell into a tank of water and because of this aqueous contact it only burned more fiercely, until the water itself appeared to be a mass of roaring flames. Its terrible rending qualities under confinement were demonstrated.

Greenough, at the solicitation of the authorities filled a large number of shells with this compound. He did this with reluctance, it is averred, and on an assurance that only in one event should they be used in destroying human life. The condition was that they be used only in case the capital of the nation was assaulted by the confederates and was in imminent danger of capture.

But if this agreement was made it was not kept.

His Shells Were Used at Charleston.

When Admiral Dahlgren succeeded Admiral Dupont in charge of the naval forces before Charleston, and the siege of that city by land and sea began, some of the shells containing Greenough's "liquid fire" were hurled into the city from the warships. That they created havoc was apparent to the distant fleet, as flames and smoke rose above the beleaguered town.

"Greek fire was used in the siege of Charleston," was the description sent out to the world; and the news reaching the chemist Greenough in the little town was soon followed by a request that he go extensively into the manufacture of his secret compound for the use of the government forces.

At Nassau a representative from Gen. Beauregard visited him and offered on behalf of the confederacy a large sum for his formula of his "liquid fire." He received further solicitation from the Federal authorities.

Meanwhile an effort was made at Baltimore to analyze the compound in the shells remaining from the lot that Greenough some months before had filled with "liquid fire." A fatal accident was the result and Greenough continued the only custodian of the secret.

After the inventor's death representatives of the Russian government sought out Mrs. Greenough, and expressed a willingness to pay $1,000,000 for the exclusive rights and formula for the manufacture of "liquid fire." Mrs. Greenough informed them that no person living knew what were the ingredients of the compound.

Mrs. Greenough resides at 373 Fourth street, Brooklyn, near where her home has been for the last 30 years. She is 84 years old, but bright and clear of mind.

CAUGHT BETWEEN TROLLEYS

Antone Lopez of 820 Chouteau avenue was struck by a Fourth street car at Chouteau avenue and Paul street late Thursday night, sustaining fractures of the skull and collar bone. He is at the City Hospital, where his condition is announced to be critical.

Lopez stepped from one track to avoid a car which he saw approaching. He did not see the car coming from the opposite direction, and was caught under the fender and dragged a distance of half a block. He is 48 years old.

Admission Free to World's Fair.

July 4. Read about it on page 3.

Russian Paper Wants Cronje.

Gen. Piet Cronje received a cablegram Thursday from Moscow offering him 1000 roubles (about $500) a month to act as war correspondent for a Russian newspaper. It reads as follows:

Moscow, June 29.

"Gen. Cronje, St. Louis, U. S. A.

"Propose you position special war correspondent attached to Russian army. For traveling expenses 1000 roubles and salary per month 1000 roubles. Telegraph and other expenses my account. References and answer paid. American consulate. Editor Russky Listok Kaseltzy."

Gen. Cronje cabled that he was sorry that he could not accept.

BOY CAMPER SHOT BY HIS COMRADES

With Bullet in His Head, Youth of Fifteen Walks to Aunt's Home.

Physicians have not yet succeeded in locating the bullet in the head of Sammy Burns, aged 15, of 6316 Michigan avenue, which he received Tuesday from a small rifle in the hands of one of his companions while they were in the camp near Jefferson Barracks. Sammy is at St. John's hospital. His condition has been unchanged since the accident, and is considered serious.

The other boys in camp at the time of the accident were Richard Stith, living at Kansas and Virginia avenues, and Harry Campbell of East St. Louis. The boys had just pitched their tent near a pond on the farm of Sam's aunt, Mrs. A. C. Forder, west of Jefferson Barracks, and Sammy was stooping over a bucket of water making lemonade. One of the other boys had a target rifle in his hand, and was letting the trigger down when the gun exploded. The bullet struck Sammy's head above the right temple, penetrating the skull. He walked to his aunt's home and said he had been shot.

"Somebody always has to get hurt," he said, laughingly, "and it was me this time."

The other boys were distressed over the accident, but Sammy told them it was all right, and that nobody was to blame.

His mother, Mrs. F. S. Timberlake, has been with him since the accident.

DEATH WAS JILTED; HE CALLED AGAIN

Woman Who Was Rescued From Suicide Injured in Collision Same Day.

While being taken from the City Hospital, where her life had been saved after she had attempted to kill herself by taking carbolic acid, Mrs. Laura Romer of 3816 Marine avenue, was thrown from a buggy in a collision with a street car at Park and California avenues and sustained serious injuries. She was taken to her home after her injuries had been dressed at the hospital.

Mrs. Romer first reached the hospital Thursday morning, as told in yesterday's Post-Dispatch. She was thought to be dying from the effects of carbolic acid, which she had taken in the presence of her husband after brooding all Wednesday night over a quarrel they had had just before he left home for his work Wednesday evening. After her husband was out of the house, Mrs. Romer purchased some carbolic acid of a druggist near her home. After waiting all night for the return of her husband from his work, Mrs. Romer swallowed the acid in his presence, thinking to punish him for quarreling with her. He immediately called an ambulance and she was taken to the City Hospital.

Thursday evening a few minutes after 6 o'clock Romer received a telephone message that his wife was entirely out of danger, and that she could be removed to her home. Romer procured a buggy and went to the hospital, taking with him his son, Wainwright, 11 years old. At Park and California avenues the buggy was struck by a Compton Heights car and overturned. All three occupants were thrown to the ground and injured. In a few minutes the entire family was at the hospital receiving treatment. Mrs. Romer suffered internal injuries and severe bruises. The husband sustained one fractured rib on the right side, while the son has a number of cuts and bruises about the head and arms. As soon as the injuries had been dressed Mrs. Romer insisted that the entire family be allowed to return to their home, and the permission was granted.

At the time of the collision between the car and this buggy a horse driven by Theodore Biehrman of 2801 Park avenue, became frightened and dashed into the car. The buggy was wrecked and Biehrman thrown to the pavement, but was not injured.

Glad It's Not Worse.

"Look here, officer," said the auburn-eyed prisoner the morning after, as he pressed his pale face against the bars, "what am I in here for?"

"Oh, you'll find out soon enough," answered the jailor.

"Now, don't keep me in suspense," pleaded the prisoner. "I'm a very sensitive man, and the thought that I may have committed some awful crime haunts me. Tell me the worst."

"Well, if you must know," answered the keeper of the keys, "you got drunk and shot a policeman."

"Oh, is that all!" exclaimed the other, with a sigh of relief. "I was afraid I had been caught in a gambling-house raid."

Both Were Lying.

Where were you when the shot was fired?" asked the judge of the female witness.

"I was lying on the sofa in our back parlor," was the reply.

"And where was your husband?" asked his honor.

"He was probably lying down at the courthouse," answered the witness. "He's a lawyer, you know."

Hopeless District.

The Foolkiller met old Diogenes coming out of Wall street.

"Terrible place," said Diogenes. "They stole my lantern while I was trying to find an honest man. But I trust that you killed some of the fools?"

The Foolkiller shook his head sadly.

"I tried," he said, "but they stole my club before I could use it."

Personal Experience.

Mrs. Stubb: Well, John, are you going to attend church this morning?

Mr. Stubb: No, Maria. The parson will have a text, "The Sins of Horse Trading," and I don't care to hear it.

Mrs. Stubb: But how do you know that will be his text?

Mr. Stubb: Oh, because I stuck him in a trade last week.

Fourth of July.

For fireworks, see Fabricius, 408 N. 4th.

Cardinal to Lay Corner Stone.

Cardinal Satolli, Archbishop Glennon and other distinguished members of the Catholic clergy will be present at the laying of the corner stone of St. Ann's foundling asylum, Page and Union boulevards, Sunday afternoon, July 2, at 5 o'clock. The uniformed Ancient Order of Hibernians and Knights of Father Mathew will escort Cardinal Satolli to the scene of the ceremonies. Ireland's Own Band will play.

Power of Wealth.

La Montt: Goldwood is very sick.

La Moyne—Is he rich enough to have a doctors' consultation?

La Montt: Rich! Why, he is rich enough to have bulletins issued.

Painful Finish.

Belle: She said she would never marry a man that caused her a moment's pain.

May: And did she?

Belle: Yes; she was married to her dentist.

He Was Out of Luck.

The heroine gave the villain a freezing look as she left [illegible]

"Thanks," he [illegible]

Locating [illegible] cart, he carted it around [illegible] he proceeded to [illegible] since.

This ... Closes Tomorrow, Saturday, at One O'Clock ... Sure to Shop Before This Hour If You Want to Take Advantage ... These Offerings!

"Rogers-Peet" Celebrated New York Clothing —choice of men's finest $27.50 and $30 Suits now $17.50

THE MAY CO.

Washington Av. and Sixth St.

THE CLOTHING CHANCE OF YEARS!

FOR VOLUME OF BUSINESS—FOR POSITIVE SAVING—FOR HIGH CHARACTER OF GARMENTS, THIS

First Clearance Sale of Clothing

—HAS NO EQUAL IN ST. LOUIS—

Summer Coats, Cool, light, comfortable Blue Bergys, Alpacas, Sicilians, Mohairs, Seersuckers, Etc.—the largest assortment at the smallest price—from 50c to $6

Values that can be appreciated only on personal inspection of the clothing itself—if every reader of this announcement could be made aware of the really marvelous clothing values we here offer, this great Building wouldn't hold the customers—we will, nevertheless, be crowded tomorrow, so come early.

The Hungerford System

Of trouser cutting and making, as explained in our previous announcements, is causing a revolution of trouser ideas and demands. Thousands of pants buyers have satisfied themselves, the past few days, as to the merits of this most advanced production.

They are actual $7.00 and $8.00 values and have perfect hang, shape and fit, which cannot be equaled at any price. They come in Worsteds, Cheviots and Cassimeres, with the plain or London roll bottoms; mind you, they are actual $7.00 and $8.00 trousers, for sale exclusively by us, now at..... $4.00

MEN'S OUTING SUITS—In all the reliable materials—Serges, Cheviots and Scotch effects, some lined, some half lined. Needless to comment here on the excellent workmanship, fit and finish of these high-grade garments—suffice to say that they are positive $12.00 and $15.00 values—as to patterns and color effects, you have to choose from the greatest assortment of clothing in the city of St. Louis, at..... $8.50

POSTAL TELEGRAPH COMMERCIAL CABLES

CLARENCE H. MACKAY, President.

NIGHT TELEGRAM

Received at Laclede Building, 4th & Olive Sts., St. Louis, Mo.

A700 CH DI 13 Collect 1205 A

Boston Mass June 24th 1904

Regal Shoe Co.

618 Olive st,

St. Louis, Mo.

Wire received have shipped six thousand pair russett oxfords to-day NO express.

Regal Shoe Co. The.

They Are Here

Enough fashionable Regal Russets to supply everybody. From no other manufacturer, in no other store, can you find these new Russet Oxfords, which Fashion has unconditionally approved, in a full assortment of styles and sizes.

15 styles of Regal Russet Oxfords for men. 50 more styles in other leathers. $3.50, never more or less.

Women's Regal Shoes embody all the latest custom designs of leading bootmakers of New York, London and Paris. 90 new styles—one price.

Send for Style Book—Mail Orders promptly filled.

REGAL

THE SHOE THAT PROVES

There are 77 Regal Stores—26 of them in Greater New York, where the styles originate. The new styles are on sale in our St. Louis store at the same time as in our New York stores.

ST. LOUIS STORE, - 618 OLIVE ST.

CLOTHING ON CREDIT AT CASH PRICES

2ND FLOOR 512 WASHINGTON AVE. OVER 5 & 10 CENT STORE

HOYLE AND RARICK

Keep Your Money to Spend for the Fourth of July.

GET YOUR OUTFIT ON CREDIT.

NO MONEY DOWN!

Cool Shirt-Waist Suits in voile and linens, $7.00 to $10.00 values; lot cut to $5.00, on credit.

Silk Shirt-Waist Suits, $20 and $25 values; lot cut to $15.00, on credit.

Jap Silk Waists, $3.98, on credit.

MEN'S AND BOYS' DEPT.

Men's Suits, $7.50, $10.00 and $15.00, on credit.

Boys' Suits, $2.50 to $12.00, on credit.

Hats and Shoes at popular prices.

HOME OF THE UNION LABEL

HOYLE & RARICK, 512 Washington Av.

Open Mondays Until 8:00. Every Day Until 7:00. Saturdays Until 10:30.

It's no disgrace to have warts, tender feet or red hair, but there are pleasanter conditions. I've an idea that you are going to scribble a line to

The Red Head

WE CLOSE

Our Stores Every Saturday During July and August at

ONE O'CLOCK

Other Days at

FIVE O'CLOCK

Wm. Barr Dry Goods Co.

B. Nugent & Bro. D. G. Co.

Grand-Leader.

The May Co.

Chas. Niedringhaus Furniture and Carpet Co.

DENTISTS.

TEETH

EXTRACTED without pain by a new method of liquid air; no danger drugs or gas given. 25 cents. NO SOLE GUMS. NO PAIN

Until July 4th we have decided to make our new whalebone plates with best teeth for $3.00—do not cover roof of mouth.

Guaranteed to bite corn off the cob 20 years' guarantee.

BRIDGEWORK, guaranteed .....
BEST SET OF TEETH .....
22-K. GOLD CROWNS .....
GOLD FILLINGS $1
SILVER FILLINGS 2

Remember we are up to date.

CHICAGO DENTAL PALACE

Of New York and Boston.

St. Louis Office, 513 Olive St.

Over Aloe's.

Open daily, evenings till 9. Sundays, 9 to

FREE DENTAL CLINIC

For Persons of Limited Means. The largest college in St. Louis.

TEETH WITHOUT PLATE.

Gold Crowns, 22k ..... Best Set Teeth ..... Gold Fillings ..... Silver fillings ..... 25c to $1 Painless extraction .....

UNION DENTAL COLLEGE.

Best materials, best workmen. Does in time that any dentist in St. Louis. Good this statement. Come and have your teeth examined and be convinced.

Do you have trouble with your plate fitting? If so, have our double suction inserted. $5.

VITALIZED AIR GIVEN, 25c.

All work guaranteed 20 years. We don't advertise. Gold work done on EASY PAYMENTS. The oldest and most reliable Dental College in the city.

For the benefit of those who cannot have work done during the day we have decided to keep open until 11 p. m.; Sundays until 6 p. m.

UNION DENTAL COLLEGE,

622 OLIVE ST.

Be sure you come to the right place.

Reliable Dentistry

Teeth extracted absolutely without pain by our patent freezing process.

OUR SUCCESS is due to our high-class work done positively without pain. Have your teeth examined by us before going elsewhere and see how much you are charged more than you can afford to pay.

We guarantee to fit tighten loose teeth in our latest improved appliance. Loose fillings [illegible] Bros. Call for examination.

EXAMINATION FREE

Don't be humbugged into high-priced work by those who get one patient a week—he must pay high. Our work is reliable. [illegible] SAVE MONEY.

SAVE PAIN.

Best Set [illegible] TEETH.....
GOLD CROWNS [illegible] TOOTH.....
BRIDGEWORK.....
SILVER.....
GOLD FILLINGS.....
CLEANING.....
PAINLESS [illegible] SETTING.....

Our patent [illegible] suction holds every plate firm. It prevents the plate from falling or tipping.

Dr. Tarr and his skilled staff of assistants are in constant attendance.

All work guaranteed for 20 years.

National Dental Parlors

720 OLIVE STREET

Open Daily [illegible] a. m. Sundays, 9 to [illegible]

J. A. SHOEMAKER, DENTIST

211 N. FIFTH ST. [illegible] BETWEEN THE WALLS

ALBANY DENTAL PARLORS.

BOSTON STORE DENTAL

...NT $6,000,000 ...WITHIN SIX YEARS

...g Marquis of Anglesey Squandered Fortune at Rate of $80,000 a Month

...V OWES NEARLY $3,000,000

..., Fond of Theatricals, Automobiles, Jewels and Had Three Valets.

...ONDON, July 1.—In the six years the ...ng Marquis of Anglesey has held the ...rquisate he has not only spent the $3,...000 of revenues from his estates, but has ...o contracted indebtedness amounting to ...725,000.

While his creditors for this amount have ...ought him into the bankruptcy court, all ...cial London is spending its time in gossiping as to how the yo...ung man managed ...spend such an amount of money. It ...eans practically that he has spent $1,000,...00 a year.

Arrangements have been made whereby the creditors will immediately receive 3 shillings on the pound and ultimately they will get all, but they must wait until the income from the estate amounts to the total indebtedness. In the meantime the Marquis of Anglesey must greatly modify his manner of living.

The Marquis of Anglesey must be rated as an anachronism. Extravagant beyond description, a fop, a lover of things beautiful, he belongs rather to the days of the landles than to the present materialistic twentieth century. He is officially described as the fifth Marquis of Anglesey, the Earl of Uxbridge, Middlesex, and Baron Paget of Beaudesert, County of Stafford. The marquisate was created as a reward for that Earl of Uxbridge who commanded the British cavalry at Waterloo.

...ets the Title Then Sets the Pace.

The present holder came into the title six ...ears ago and immediately began to attract ...ttention by his lavish expenditures, his ...eatrical entertainments and his matri...monial complications. Previous to his succession to the title he had followed much the same course as the rest of his kind: ...ton, then a crack regiment, the Welsh ...usiliers.

Once in the possession of the family es...tes he broke loose. He had always been ...interested in amateur thatricals, a part of his army career having been ...d to them. On of his first acts as a ...is was the transformation of the ...iful old Gothic chapel, Plas Newydd, ...Gaiety Theater.

...also began to spend huge sums on ...s. The Anglesey jewels, which came ...n with the title, have been famous for ...but his new purchases surpassed ...In the bankruptcy proceedings it ...asserted, for intance, that he owned ...pearls, each of which was worth $50,...The total amount spent by him for ...s is estimated at considerably more ...a million dollars.

...theatrical entertainments at Anglesey Castle became as famous as his ...s. Money was not considered. In ...arly days he used to gather around ...amateurs as well as professionals, ...in the later shows he had only pro...fessionals to assist him. He was always ...star. His taste ran little toward ...s of serious interest or dramatic ...e. He preferred extravaganzas ...ch allowed costly costuming and ...ded him to wear gorgeous clothes—...en's as well as men's—and gave ...s chance to display his jewels. ...g the plays he produced were "Al...," "Sinbad" and "Red Riding ...." The entertainments usually con...d for six weeks.

"Aliadin," produced year before ...he made the hit of his life, or ...his costume did. It consisted of ...te suit, to which had been fastened ...ly thousand of brilliants, so that ...s all of a sparkle wherever he ...About his neck he wore strings ...monds, and on his shoulders were ...of the precious stones. His head ...vered by a turban which would ...cited the envy of the richest ra...India.

...ble Coat Cost Thousands.

...tained a magnificent emerald, ...led by turquoises. On his breast ...another wonderful arrangement ...s, the center of which was a ...large as a 25-cent piece. Thus ...ly arrayed he danced while ...cast varied hued beams on ...

...extravagance recently reported ...geous motor car, which contains ...its interior was hand painted. ...ng in this the marquis was ac...to wear a magnificent coat of ...Russian sable which was worth ...of pounds and his motorman ...d like an Indian prince. ...strange costumes about his home ...rvants were put into uniforms ...ed their master's. For example, ...suits were ordinarily of blue or ...

...ng gowns were of the heaviest ...brocades. His boudoir was in ...gold and three valets were ...to aid him in his toilet. After ...his passion was dress, and he ...spend whole mornings devising ...schemes for neckties and the ...

...onial experience has been as ...his life. He married the beau...r of Sir Guy Chetwynd and ...ed while on their honeymoon, ...report being that he settled ...on her. In 1900 Sir Francis ...the marriage, but a few ...two met on the Riviera ...an was effected, with the ...tanglement was set aside. ...the two have never ...

...July.

...tus, 408 N. 4th.

...otion.

...you for thinking blowing his ...money for a ...ay.

...n. ...r, sleepers.

...the meaning ...people who ...Fair.

...do we ...t-door

CAT AND EAGLE FOUGHT ON ENGINE

SUSQUEHENNA, July 1.—That famous cat, that has been the constant companion of an engineer on the Delaware & Hudson road for some years, narrowly escaped an inglorious death Saturday. For a month past the engineer and fireman had noticed an eagle sitting in a hemlock tree near the tracks at State Line. Whenever it saw the cat on the engine it would flap its wings and show signs of anger. The cat would sit out on the running board and pay no attention to the big bird.

Saturday morning, when the train left Lanesboro, the cat crawled out upon the pilot of the engine and prepared for an enjoyable sun bath. Rounding a curve the engineer saw the eagle perched in his accustomed nook in the old hemlock tree. When the train was just opposite the tree the eagle, with a loud scream, dashed down upon the locomotive and fiercely attacked the cat, which put up a good fight.

For several seconds there was a battle royal. The eagle made half a dozen attempts to carry the cat away bodily, but each time tabby would make a savage onslaught on the bird with teeth and claws, and the air was full of feathers. As the train dashed ahead the two men in the cab feared the loss of their pet. The whistle was blown, but neither combatant noticed the sound in the least.

Finally the fireman armed himself with a bar of iron and started out upon the running board to aid the cat, but before he reached the scene of action the cat had torn a great hole in the eagle's throat and the bird was in its death struggles. It was carried into the cab, where it died in a few minutes. The cat was much the worse for wear, but he still takes his sun baths.

Practical Demonstration.

"Oh, how could you!" exclaimed the fair maid, who had been kissed unexpectedly.

"It will afford me pleasure to show you," calmly replied the audacious young man. Whereupon he proceeded more slowly.

Annihilated.

Teacher: Tommy, can you tell us which birds are extinct?

Tommy: Yes, ma'am. The dodo and the dove of peace.

About It.

Daughter: Papa, do you believe that all the world loves a lover?

Papa: All the business world does, my dear.

Daughter: Why the bustle, pa?

Papa: Because it knows he will ... money as long as he can raise a ...

Alarmed.

Ernie: Yes, he says the violin ... benefit every evening. He says that ... is the food of love.

Eva: And does that impress her ...ably?

Ernie: No. She is afraid he will ... is the food of married life.

Fourth of July.

For fireworks, see Fabricius, 408 N. ...

Get Ready for the Fourth

Next Monday a Nation unites in the celebration of the birth of American independence. In St. Louis the day will be one of unusual interest. The great World's Fair is now in full blast. A program of varied and unsurpassed excellence has been arranged for the glorious Fourth. If you intend mingling with the merry-making throng on this pre-eminently gala occasion you should look after the necessary clothing requisites tomorrow as this store will remain closed all day next Monday. Selling a higher grade of merchandise for less money than it can be obtained elsewhere is one of the prominent factors in the Model's success. One can always have values here merely for the asking. For the special consideration of our Saturday patrons, however, we've arranged an unusually attractive display of bargains that should and will crowd this big store to the doors. Every section of this ad affords exceptional buying opportunities. Read each item carefully and come tomorrow as early as you can.

Some More of Those Choice Values in YOUNG MEN'S

SUITS at $8.00

Our special offerings in Young Men's Stylish and Seasonable Summer Suits at the above exceptionally low price will be one of the banner attractions at this store tomorrow. Hundreds of patterns from which to make your selection in three-piece Suits and Outing Styles (coats and pants only); the former are made up in all-wool cassimeres, fancy Scotches and fancy worsteds; the latter are showing in all-wool Scotches and homespuns; suits that cannot help but impress you with their goodness because the tailoring and trimmings are first-class in every particular; they have shape-retaining fronts; broad athletic shoulders and wide, fine-fitting collars; half-lined and full-lined with serge or mohair; in sizes to fit young men of all proportions. See them displayed in our windows. Come for any Suit in the lot tomorrow, at.....

$8.00

UNDERWEAR.

Men's lightweight Underwear can be had in any style in our Underwear Department. We carry stout and regular drawers, half and long sleeve shirts, in lisle, balbriggan, honeycomb and sea island cotton, in all the fancy, as well as the plain colors. A line that has no parallel, at, per garment..... 50c

Genuine Scrivens Elastic Seam Drawers at, per pair..... 50c

MEN'S SHIRTS.

A few novelties in Men's Summer Shirts have just arrived and are now ready for your inspection; grays, tans and gunmetal effects; also in white. We carry a large range of styles, with either attached or detached cuffs, in pleated and negligee effects; an enormous line to select from at..... $1.00

Men's Straw Hats At $1.90

Visit our Hat Department and you will be convinced that our showing of Men's Straw Hats at $1.90 is the most complete in the city. Fine China Split and Sennett Yacht styles; also fine Porto Rican, Milan, Java and Manila braids, in the Pan-Tourist, Telescope and other popular styles. Exceptional values, at..... $1.90

We can please you with one of our genuine imported South American Panama Hats. They are the best hats ever offered at..... $5.00

The Model Guaranteed $3.00 Shoe

We invite consideration of this excellent shoe value—the Model guaranteed $3 shoe—a shoe that is sold with our absolute guarantee of satisfaction or money back. Showing in 20 new styles and designs—Oxfords and high-cuts in tans—rock oak soles and triple stitched seams and back-stays—all sizes—a shoe of exceptional quality at..... $3.00

In observance of the big holiday, and to give its employes a day of recreation and pleasure, The Model will remain closed all day next Monday, the Fourth of July. Patrons should therefore be sure and make their purchases tomorrow. For the benefit of those, however, unable to get here during the day, this store will keep open till ten o'clock Saturday night.

Open Saturday till 10 P. M.

The MODEL Seventh and Washington

"YOUR MONEY'S WORTH OR MONEY BACK."

Special Sale Tomorrow Of Boys' Fine Two-Piece

Knee-Pants Suits

Every parent should take advantage of this opportunity to dress up the boy for the Fourth. The grandest values ever distributed in St. Louis are being given in this sale. Fine Suits of pure all-wool light-colored crashes and homespuns; some in plain single and double breasted styles—coats full or half-lined with serge or mohair—pants half lined—belt straps—sizes 8 to 16 years; some in Norfolks—side or box pleats—single or double breasted—sizes 5 to 15; also Sailors and Russians, in sizes to fit boys from 2½ to 10 years of age. We invite every buyer of boys' clothing to come and see these extraordinary values. You'll say they are the season's best offerings at..... **$3.55**

Sale of Men's Trousers

Those who have planned to buy a new pair of Trousers for the Fourth will be pleased to read of this store's exceptional offerings. Tomorrow we place on sale a magnificent collection of Men's Trousers in all styles, all sizes and in a vast variety of patterns. In the lot are cheviots, cassimeres, pure all-wool worsteds, black clays and black thibets (some with belt straps); also Outing Pants of homespuns, flannels and crashes, with belt straps and cuff bottoms; sizes 32 to 50 waist, 30 to 36 length. This is your best chance to buy stylish, perfect-fitting trousers at a very low price. Your choice of hundreds tomorrow at..... **$2.95**

Special Offerings for the Fourth in Men's

Fine Hand-Tailored Suits

We claim our $14.75 Suits to be the best suit values in St. Louis, barring none, and we've got the merchandise to fully substantiate this claim. In our superb line of hot-weather garments at this price are very fine all-wool worsteds, fancy cheviots, cassimeres and serge in three shades of blue, light, medium and dark—coats single and double breasted—half lined and full lined with the very best quality of all-wool serge or mohair—perfect-fitting shoulders and collar—pants with wide hips and peg top; also outing suits (coats and pants only), in homespuns and cool, summery crashes—trousers with cuff bottoms and belt straps—in all sizes to fit men that are regular, stout or slim of build. See display in windows. Tomorrow we offer choice of these great values at

$14.75

DR. A. L. HOOD
OPHTHALMOLOGIST
LATE OF BOSTON, MASS.
Past President of Wagner Institute, Washington, D. C., now with DR. ELLA HUNT, Osteopath, will make
FREE EXAMINATIONS OF THE EYES
FR... M. TO ... DAILY.

East or West, Sea or Mountain,
YOU MAY GO EITHER WAY
BY THE
Canadian Pacific Rail...
The Cool, Comfortable
C...tario and ...
...ENGLAND AND THE ATL...
...to the ...

? ? ? ? ? ? ? ?
WHAT IS THE QUESTION?
THE POST-DISPATCH EDITION OF THE
WORLD

INDIA T...

G FOR WATER. BRINGS FIREMEN

ty Patient at City Hospital Gets Bucket of Water, Plus a Scolding.

rose Militz, a patient in the nervous ics ward of the City Hospital, caused trouble with a call for water Friday has been caused since last Fourth of

z became thirsty. There were no s or attendants in sight, and he could o after the water himself. He prowled id the room looking for a bell button ish. He found one after awhile and ed it. Then he sat down beside it to for the water.

the moment that Militz pushed the on William E. Kelley, a guard in the ervation ward, was passing through the corridor on his way to the office with iful of reports. The rattle of the fire gong surprised him, and he glanced indicator. Johnson, the attend- main entrance, did likewise. ped his reports in a chair and he scene of the fire. Johnson at his post and dance around his excitement.

down through the reception ing a corridor toward the "fr- hich is in the basement at the ner of the building. He seized ater as he ran, and on the n Charles Austin, the fire- at the hospital. He breath- d the alarm to Austin, and patent fire extinguisher and h. urst into the nervous ward, patiently sitting beside the larm button which he had pushed. smiled as he saw Kelly's bucket of , but looked puzzled when he saw Aus- fire extinguished.

re's the fire?" asked Kelley.

iz said he didn't know anything about Then Kelley wanted to know who ed the fire alarm button, and Militz he pushed a button for some water. ably left the bucket with him, along a caustic warning against ringing water in such a way.

ilitz's prank convinced the hospital horities that their system works very ll without arousing the inmates of the spital.

BOY CHOSE DEATH TO HUMILIATION

teen-Year-Old Graduate Committed Suicide When Ordered to Bed Early by Sister.

W YORK, July 1.—A 13-year-old lad, eder Johnson, has hanged himself at ne of Frederick K. Aden, president village of Pelham Manor, because compelled him to retire early.

d just graduated from the and he objected strongly to bed, but finally went ng to a bedpost.

of July.

eworks, 808 Fabricius, 408 N. 4th.

Found Dead of Epilepsy.

e dead body found upon the floor of uncompleted house at Washington boulard and Walton avenue Thursday morti- as told in the Post-Dispatch, has been ntified as that of George Grigsby by I. B. Mayfield of 2 Lewis place. Grigswas Dr. Mayfield's former coachman. has been three years since Grigsby left employ of Dr. Mayfield. He has sevchildren living in Princeton, Ind., but wife died several years ago. Later inigations lead to the belief that Grigsby mitted in a fit of epilepsy.

Tickets to World's Fair Free.

ay on page 2.

Dance Halls Raided.

mpsey and a squad of mounte made a raid on dance halls near Heights, close to the county Thursday night. Two arrests Complaints have been made partment that questionable exhi- ave been given at these dance he officers found all but one to , having evidently received adrmation of the raid. At the Belle Fatima, a dancer, and ger, John H. Wolf, 242 Gilmore re arrested.

eat Day of the Week?

, 1976, fell on Saturday. A ready e calendar for ascertaining any day eek for any given time within 200 53 to 1952—will be found on page 33 Post-Dispatch edition of the World e for 1904, which may be had at the patch counting room for 25 cents, ail for 35 cents. It also contains astronomical calculations for 1904, cal dates, lists of holidays, etc. nvaluable as a ready reference, should be found in every home.

Steamship Movements.

June 30.—Arrived: Numedian, d Moville.

K, June 30.—Sailed: Moltke, Hamburg via Plymouth and Cherbourg; Lachampagne, Bremen via Plymouth and Cher-

June 29.—Arrived: Lancastrian, Bos-

RPOOL, June 29.—Arrived: Noordland, hia via Queenstown; Majestic, New York enstown, June 29: Saxonia, Boston via own.

E, June 30.—Arrived: La Savoie, New

STOWN, June 30.—Sailed: Friesland, phia.

STOWN, June 29.—Sailed: Baltic, New

K, June 30.—Arrived: Kaiser Wilhelm e, New York via Plymouth and Cher-

P, June 30.—Arrived: Belgenland, a via Liverpool.

OL, June 30.—Arrived: Montcalm,

OL, June 29.—Sailed: Serbia, San

OL, June 30.—Sailed: Bavarian, Mancellia, Cymric, Boston via Queenstown.

K, June 30.—Arrived: Bergensfa, Boulogne.

ntario, Through Sleeper.

p. Dining and chair cars. e, 909 Olive.

SATURDAY SPECIALS

OPEN UNTIL 10 P. M. SATURDAY.

Schaper Bros.

ST. LOUIS CHEAPEST STORE

BROADWAY, AND FRANKLIN AVE.

SATURDAY

Wall Paper.

A Great Chance for Bargains.

5c a roll for Gilt Paper.
4c a roll for Glimmer Paper.
1c a roll for Kitchen and Bedroom Paper.

Men's Working Shoes

Saturday we will put on sale 3 cases Men's Satin Calf and Vici Kid Shoes — good value for $1.75—as a trade-winner, we will sell them on the main floor at, per pair..... **98c**

...Clothing Specials...

To Dress for the 4th of July.

Men's $10.00 All-Wool Suits, in double and single breasted—light and dark colors—made and trimmed for Summer wear—special, Saturday..... **$4.98**

Men's $18.00 and $20.00 Baltimore Tailor-Made Suits—blacks, blue, fancy worsted and fine imported and domestic cassimeres—Saturday..... **$9.85**

Youths' $8.00 and $9.00 Suits—choice of 20 styles in all-wool goods—made and trimmed up to date—special for Saturday..... **$4.85**

Men's $3.00 Pants..... **$1.49**
Men's $5.00 Pants..... **$2.85**

Boys' $1.00 All-Wool Knee Pants — Boys' $1.00 Blouses and Waists— Saturday, each..... **45c**

Boys' 50c Waist Suits..... 19c

Boys' $5.00 All-Wool Suits—light and dark colors—single and double breasted Norfolk style and Buster Browns — to make more friends for our Children's Dept., they go for..... **$2.00**

FOR ONE HOUR
Men's and Boys' $2.00 Pants—from 2 to 3 p. m..... **65c**

From 9 to 10 A.M.
Boys' $3 All-Wool Suits, ages 3 to 9, Saturday..... **$1.25**

Open Saturday Night till 10 o'clock
at Boehmer's 410-412 N. Broadway.

ANOTHER FREE SHOW
FOR READERS
OF THE
SUNDAY POST-DISPATCH
ONLY.

A FREE TICKET
TO
Every Night at 8:30 **JAI-ALAI** DeBaliviere and Kingsbury Boulevard.
THE SPANISH NATIONAL BALL GAME.

A coupon will be printed in the NEXT SUNDAY POST-DISPATCH only over the advertisement of

JAI-ALAI

on the amusement page which will be honored at the box office for a reserved seat in the dress circle. When all seats in the dress circle have been disposed of seats in the first gallery will be issued to those holding a Sunday Post-Dispatch coupon.

This coupon will be good any night from

Monday, July 4th, to and including Saturday, July 9th.

NOTE—There will be no game Monday evening. The regular game for that date will be played in the afternoon. Your Post-Dispatch Coupon will be honored.

to do ... ut the Coupon in the NEXT

Clothing of Quality

On Generous *Credit Terms*

The kind of Clothing, Hats and Shoes we are offering you'll find right in price, fit, style and most excellent workmanship—Buy at

The American

Why not celebrate the grand and glorious Fourth of July in a new suit of Clothes, Hat and Shoes, when you can buy them at

The American

ON PRACTICALLY YOUR OWN TERMS OF CREDIT

Ladies' Suit Department.

A pleasing array of the newest and choicest creations in Silk and Wash Shirt-Waist Suits, Silk and Wash Waists, Swell New Dress and Walking Skirts, Silk Coats, Raincoats, stylish Hats and Shoes; all ON CREDIT at prices pulsating with economy.

IT'S EASY TO BUY AND EASY TO PAY AT THE AMERICAN

—Select all the goods you want for yourself and family, open an account with us and arrange the payments to suit your own pleasure and income. We're on the ground floor. No stairs to climb.

Patronize a Union Store that Sells Union Merchandise.

AMERICAN OUTFITTING CO. — 706 North Broadway.

Suits pressed and kept in repair free of charge as long as desired.

Our guarantee: Money back if any purchase proves unsatisfactory.

AMERICAN OUTFITTING CO. — 706 North Broadway.

We close at 6 o'clock—Saturdays at 10 P. M.

HOTELS AND SUMMER RESORTS.

AFTER THE FAIR

Rest, Recreation and Recuperation at

WAUKESHA

Elegant Hote's, Drives, Rowing, Bathing, Golf, Tennis and pleasure of every kind combine with life-giving waters of Waukesha—world renowned. Write for booklet to

W. R. FRAME, Sec'y, 20 Bank Bldg. WAUKESHA, WIS.

MUDLAVIA

This great resort open the year round. Combines rest, health and pleasure for your vacation. Only a few hours ride from St. Louis, near Attica, Ind., junction Chicago & Eastern Illinois and Wabash railroads. Nature's greatest cure for RHEUMATISM, GOUT, KIDNEY, SKIN, BLADDER, STOMACH AND NERVOUS DISEASES. For beautifully illustrated Magazine and all information, address H. L. KRAMER, General Manager, Kramer, Ind. 471

AMUSEMENTS. AMUSEMENTS. AMUSEMENTS.

RACING AT FAIR GROUNDS

Vandeventer Avenue and Natural Bridge Road.

DAILY, BEGINNING AT 2:30 P. M.

GREAT ST. LOUIS DERBY (VALUE $17,000)

SATURDAY, JULY 2.

GROUNDS AND INFIELD FREE.

ADMISSION, INCLUDING GRAND STAND, $1.00.

Reserved Seats $1.00; Boxes, $10.00.

Seats now on Sale at Stanley's Cigar Stores, 606 Olive Street, and 600 Washington Av.

SPEND 4th OF JULY ON THE RIVER!

AWAY FROM THE DUST AND NOISE OF THE CITY

GREY EAGLE

Will leave for Peoria and La Salle on the Illinois river Saturday, July 2; returns Tuesday morning, 8 o'clock.

SPREAD EAGLE

Leaves Sunday and Monday at 9:30 a. m. for Alton, Chautauqua, mouth Illinois river. Returns 7 p. m.

PHONES: Bell Main 233. KINLOCH 1204C.

Dreamland

OPEN SATURDAY.

World's Fair Skinker Entrance
Administration Gate—Admission Free Today.

"LIZETTE"—She Leaps the Gap.
First American Appearance.
MAXIMUS—The Modern Samson
Six Other Big Free Acts.
Suburban and Page Cars.
12—Big 10-Cent Shows—12

AMUSEMENTS.

CRAWFORD 14th and Locust. 8th WEEK.
QUINCY ADAMS SAWYER
LAST BIG WEEK—GOOD-BY!
This Week—School Teachers: 60,000 Convention—Welcome to best seats, showing badges, 50c. Night prices 15, 25, 35, 50, 75c, $1
Next Sunday—"OUT OF THE FOLD."
Last Grand Matinee Saturday. 25,50, 5c

BASEBALL TODAY

National League Park, Vandeventer Av. and Natural Bridge Road

Chicago vs. St. Louis

Game Called at 3:45 O'Clock.

HOTELS AND SUMMER RESORTS.

Grand View Fraternal Hotel

Adjoins World's Fair grounds, south side; private gate; intramural station; Market st. car passes hotel; capacity 1000 per day; 25 minutes from Union Station; rates $1 per day and upwards; special rates for parties.

BETTER THAN FRESH MILK
SQUIRREL MILK

AMUSEMENTS ON THE PIKE.

TYROLEAN ALPS.

Trip by rail through picturesque mountains.
Finest Symphony Orchestra in America — 100 pieces, Max Bendix of New York and Richard Heuberger of Vienna, Conductors.
Magic Grotto now open.
Two Companies of Tyrolean Singers.
The Great Luchow-Faust Restaurant.
Oberammergau Passion Play in the Church Building. Season tickets, $10.00 for adults, $5.00 for child. Monthly tickets, $2.00.

PALAIS DU COSTUME.

33 Marvelous Historical Scenes of 1000 Years.
COST - - $675,000

The Entire World's Fair, The City and Suburbs, 80 Miles of the Country, Can all be seen from

The Great Ferris Wheel

Bring Your Kodaks for Views.

NAVAL SHOW ON THE PIKE.
WEST END.
PERFORMANCES—6, 6, 7, 8, 9, 10 and 11 P. M.

FOURTH OF JULY, SPECIAL FEATURE

Performances—10, 12 A. M., 2, 3, 4, 5, 6, 7, 8, 9, 10 and 11 P. M.

HAGENBECK'S
ZOOLOGICAL PARADISE ON THE PIKE
See the Tiger Ride the Elephant
Biggest Show for Least ...

POST-DISPATCH
SUNDAY
Circulation Average
For the First Five Months of 1904,
233,291
NEARLY ONE-QUARTER MILLION.
Aver... ONLY for Same Period,

BOER WAR

=THE FEATURE OF THE FAIR=

Today at 3:30 and 8:30. Saturday at 2:30, 4:30 and 8:3

The Greatest Place in America to Celebrate the

FOURTH OF JULY

SPECIAL PERFORMANCES AT 11:30, 2:30, 4:30 AND 8:30.

On JULY 5, at Close of 3:30 Performance,

MARRIAGE OF GENERAL CRONJE

and Mrs. Stertzel, after which General and Mrs. Cronje will hold a

GRAND RECEPTION

To which all visitors are invited. Card souvenirs of the occasion will be presented to each visitor on leaving.

Admission, with Seating Accommodation: Bleachers, 25c; Grand Stand, Boxes, $1. Children under 12 admitted to Grand Stand, 25c.

JULY 4th—WHERE TO GO.

Three quiet Summer Resorts and Picnic points within 40 miles of St. Lo... hotel accommodations at each place: Chautauqua, Richl and Clifton Terr... low excursion rates The

NEW HOTEL CHAUTAUQUA

can accommodate 200 guests at $2.00 per day, $10 per week. Get time tab... lustrated pamphlets at Chicago, Peoria & St. Louis Ry. ticket office.

206 NORTH FOURTH STREET. Bell phone Main 2942.

JAI-ALAI

De Baliviere and Kingsbury Blvd.

THE SPANISH NATIONAL BALL GAME

Every night at 8:30. Sunday Mat. at 3:00.

MATCHES AND QUINELAS DAILY.

This Building is under roof. Concert Matinee and Evening Game will occur rain or shine.

PRICES REDUCED FOR A LIMITED TIME.

Parquet and Dress Circle, Seats Reserved 50c
First and Second Galleries 25c
Reclining Chairs in Boxes $1.00
Evenings at 8:30. Sunday Matinee 3:00.

JERUSALEM

REPRODUCED AT WORLD'S FAIR

Festival parade daily at 3 o'clock. See the Church of the Holy Sepulchre, Mosque of Omar, Diorama of the Mt. of Olives, Jews' wailing wall and the Via Dolorosa. The Fair's greatest educator. Admission 25 cents.

THE INSIDE INN

Gives you an opportunity for the first time to see a Fair in comfort. It is on the grounds. Accessible at all times without added cost. Think of it! And at rates as low as $1.50 European and $3.00 a day American, including admission to the grounds.

Meals 50c and 75c. Full orchestra—evening concerts. Don't miss

THE WONDER OF THE FAIR

ODEON THE... KIRALFY'S LOUISIANA PURCHA... SPECTAC...

600 Performers—200...

HISTORICAL—EDUCA...

GORGEOUS BA...

EVENINGS 8:30. 50c, 75c.
MATINEES, WED., SAT., 2:30. 25c, 50c.
SUNDAY.

Downtown Ticket Office 6th and ...

DELMA... LOUI...

WORLD'S FA...

EVERY N... AT 8:...

FREE...

OPEN AIR...

50-AM...

CEN...

Four...

A GI...

Big co... Dixie G...

FOU... P...

Mat... Fol...

TH...

D... NNU...L

EMPIRE CREDIT CLOTHING CO.

506 St. Charles St., Near Broadway.

Easy to Buy Stylish Clothing for the Fourth

To spend a pleasant and comfortable Fourth of July you should wear lightweight Summer Clothing that is Stylish. Come here for it—just pick out what you want from our splendid large stock,—open a charge account and pay during the summer—a little each payday

Blue Serge Suits Men's fast color Blue Serge Suits made of cloth that won't shrink—handsomely tailored—perfect in fit
$10 $12 $15 on Credit

Clever Shirt Waists A very extensive variety of Shirt and Wash Waists—clever fashions—well made and at bargain prices.....**75c $1.00 $1.25 $1.50 $2.00**

Shirt Waist Suits Linen Suits, Lawn Suits—Suits in Percale and Dimity—Dainty designs that look and are cool.—Every woman can own one on Credit .....**$2.25** to **$4.75**

Boys' Suits, Pongee Suits, Children's Wash Suits, Ladies' Oxfords, Men's Hats, Millinery.---Everything in outer wear Garments for Men and Women

Lowest Prices---Easiest Terms

Wiggle-Stick (Patented) Laundry Blue

At All Grocers

Won't Freeze
Won't Break
Won't Spill
Won't Spot Clothes

Costs 10 Cents, Equals 20 Cents worth of any other kind of bluing

Wiggle-Stick is a stick of soluble blue in a filter bag inside a perforated wooden tube, through which the water flows and dissolves the color as needed.

DIRECTIONS FOR USE: *Wiggle-Stick* around in the water.

Manufactured only by THE LAUNDRY BLUE COMPANY, Chicago

MELLIN'S FOOD

FOR INFANTS AND INVALIDS

Small babies quickly grow to large babies when fed on Mellin's Food. Mellin's Food furnishes material for growth.

A sample of Mellin's Food costs you nothing but the asking. Will you not then ask for it for your baby's sake?

MELLIN'S FOOD CO., BOSTON, MASS.

Dr. Lyon's PERFECT Tooth Powder

AN ELEGANT TOILET LUXURY

Used by people of refinement for over a quarter of a century

PREPARED BY

J. H. Lyon, D.D.S.

Every Woman is interested and should know about the wonderful **MARVEL Whirling Spray**

The new Vaginal Syringe. Injection and Suction. Best—Safest—Most Convenient. It Cleanses Instantly.

Your druggist for it. If he cannot supply the MARVEL, accept no other, but send stamp for illustrated book—sealed. It gives full particulars and directions how to obtain. MARVEL CO., Times Bldg., New York. Broadway and 38th St.

Sale Ten Million Boxes a Year.

The BEST HOT WEATHER MEDICINE

Cascarets

CANDY CATHARTIC

THEY WORK WHILE YOU SLEEP

10c, 25c, 50c. All Druggists

PREVENT ALL SUMMER BOWEL TROUBLES

Undigested food in the human body will ferment a hundred times as quickly in summer as in winter. Consequence—stomach, liver, bowels poisoned, thrown out of order; sour stomach, gases, colic, diarrhœa, dysentery, cholera, appendicitis, and in some regions yellow fever and the plague. Little children suffer terribly everywhere. The proper thing is to send all impure and unnecessary matter out of the body every day—not give it a chance to sour in the stomach and bowels. You will stop hot, feverish conditions and keep your insides cool and healthy. To do it, use a medicine that is pleasant to the taste and not harsh and violent in its action. The only safe system-cleaner to take in summer, because it will not cause diarrhœa or griping, is Cascarets. All druggists, 10c, 25c, 50c. Never sold in bulk. The genuine tablet stamped C.C.C. Guaranteed to cure or your money back. Sample and booklet free. Sterling Remedy Co., Chicago or New York. 635

Burlington Route

OMAHA $12
ST. JOSEPH $9
KANSAS CITY $8

On July 2, 3 and 4—Return Limit July 5.

Ticket Office, Broadway and Olive Street.

L&N 4 Fast Trains Daily

To the South and Southeast, Louisville, Nashville, Birmingham, Montgomery, Chattanooga, Atlanta, Knoxville, Mobile, New Orleans, Jacksonville, Havana.

...ing and ...Car Service.

...ion Building

MAN WHO WROTE "DIXIE" IS DEAD

Daniel Decatur Emmett Passed His Last Years as a Hermit, in Poverty.

WROTE "OLD DAN TUCKER"

How the South Seized His Most Famous Composition and Made It Her Marsellaise.

Special to the Post-Dispatch.

MOUNT VERNON, O., July 1.—The father of negro minstrelsy, who made the world better for his fun, has cracked his last joke and written his last song. Daniel Decatur Emmett died last night in his hermit home near Mount eVrnon, O., where he was born 86 years ago.

Last week the band at the Republican national convention played "Dixie" and northern men cheered the inspiring tune.

How many of the cheerers know who wrote the music which moved them?

Next week at the Democratic convention "Dixie" will be played many times daily.

Death has claimed Dan Emmett, but it has quickened the memory of the living.

The delegates at St. Louis will give a thought to the man, now dead, but whose music, rude music it may be, will live.

Curiously enough, the Dixie tune and the first Dixie words were written for a northern audience. There was nothing of sectional bitterness in either notes or lines. The South took the music for its own. The name of the song gave the southern a proprietary right. The South dropped Emmett's words and put in words of its own, words that were crude as those whose place they took, but the tune, the soul of Emmett's work, is the same today as yesterday.

Dan Emmett wrote "Dixie" in the year 1859. It was the work of one forenoon. Mr. Emmett has said that the first two bars came with a struggle, but that after that the notes "wrote themselves." "I wish I was in Dixie" was a common expression of players of that day who were on the road during the rigors of a northern winter. It was this expression that gave Emmett his thought. Secession and sectionalism had no place in his mind, though unthinking ones later charged him with treasonable intent. The original words of "Dixie" should clear him of the charge. They are poor enough from a literary point of view, but they had a vogue despite their roughness.

Here are the stanzas as Emmett wrote them:

Original Words of the Song.

I wish I was in de land ob cotton;
Ole times dey am not forgotten.
In Dixie Land, where I was born in,
'Arly on a frosty mornin'.

Ole missus marry Will, de weaber;
Will he was a gay deceaber;
When he put his arm around her
He looked as fierce as a forty pounder.

His face was sharp as a butcher's cleaver,
But dat didn't seem a bit to greab 'er;
Will run away, missus took a decline,
His face was de color ob de bacon rine.

While missus libbed she libbed in clober,
When she died she died all ober;
How could she act de foolish part
And marry a man to broke her heart?

Buckwheat cakes and cornmeal batter
Makes you fat or a little fatter;
Here's a health to the nex' ole missus
An' all de gals as wants to kiss us.

Now if you wants to dribe away sorrow,
Come and hear dis song tomorrow;
Den hoe it down and scratch de grabble,
To Dixie's land I'm bound to trabbel.

CHORUS.

I wish I was in Dixie. Hooray, hooray!
In Dixie Land
We'll take our stand
To live and die in Dixie.

Dixie was first sung in Mechanics' Hall on Broadway, New York, when Emmett was a member of Bryant's minstrels. It traveled South and was there captured and held prisoner in the hearts of the people.

How the South Appropriated It.

In 1861 at a dramatic performance in New Orleans it was deemed timely to introduce a zouave march. Several songs were tried as an accompaniment and rejected. Then "I Wish I Was in Dixie" was used and the audience went mad with enthusiasm. Thenceforth, as a southern writer put it, "Dixie was the Marsellaise of the South."

It was in 1843 that Daniel Decatur Emmett made the first attempt at that form of entertainment known as negro minstrelsy. He started on the road with a company known as "The Virginia Serenaders." The company met with great success, and not long afterward the members went to Europe. There they played before crowned and uncrowned heads with never varying success, though it is told that Queen Victoria was angry when she learned after witnessing a performance that the "negroes" were black-corked white men. The queen said it was a deception, and in so saying she paid a high compliment to the art of Emmett's men.

Dan Emmett made much money, but it went as fast as it came. He gave with one hand, while he was taking in with the other. His last years were passed in poverty.

Some of his most popular songs were "Clear the Way for Old Dan Tucker," "Old Aunt Sally," "Jordan Is a Hard Road to Trabble" and "Dandy Jim From Caroline."

$1.75—Springfield and Return—$1.75

Every Sunday, via Illinois Central. Phone Main 2269, city ticket office. Trains leave Union Station 7:08 a. m. and 8:40 a. m.

Fewer Companies Incorporate.

NEW YORK, July 1.—New charters issued during the month of June show a total capitalization for companies in eastern states, with $1,000,000 or more authorized stock of about $103,000,000. This is considerably behind the total for May, but with the exception of that month is the largest in a year. In June, 1903, the total was about $136,000,000. In February of this year the total fell below $54,000,000. Since that time there has been an irregular recovery.

Spend 4th of July on the River.

For information apply at Eagle Packet company's office, foot of Vine street. Phones, Main 283. Kinloch, 1204C.

"Golden Rule" Jones Critically Ill.

TOLEDO, O., July 1.—Mayor Jones of Toledo, who was stricken with pleuro-pneumonia some days ago, is in a critical condition. His physician says there is a slight chance of recovery.

Shreveport, Elegant Service.

Diners, sleepers, chair cars, leaves St. Louis 4:32 p. m. Cotton Belt Route, 909 Olive.

Lynch Negro Murderer From Train.

CHARLESTON, S. C., July 1.—Cairo Williams, the negro who killed Thurston O. McGee at Scranton, in Williamsburg County, last February, was taken from the Atlantic Coast Line train at Scranton yesterday evening and lynched.

Katy Offers

AGE
PURITY—FLAVOR
THESE THREE REQUISITES MAKE

HUNTER BALTIMORE RYE

THE AMERICAN GENTLEMAN'S WHISKEY

DAVID NICHOLSON, St. Louis, Mo.

Meadow-Gold Butter

So good
its goodness has to
be preserved in an
airtight package

MEADOW GOLD CREAMERY COMPANY.
Charles A. Sweet Provision Company, Distributors, 401 N. Second St., St. Louis, Mo.

HOW MANY

Persons Will Pay 50c Admission to World's Fair IN JULY?

ASK YOUR GROCER FOR A CAN OF

LION BRAND CONDENSED MILK

Save the TRADE MARKS. Get Particulars About Prizes from Your Grocer

Open Saturday Night till 10 o'clock

at Boehmer's 410-412 N. Broadway.

SCHOOLS AND ... SCHOOLS AND COLLEGES.

CHRIST... COLLEGE FOR WOMEN 54th Year.

New Music Hall. Academic Degrees. Schools of Exp...

Grip Pains

It would be utterly impossible to imagine anything more distressing than La Grippe pains. They are simply indescribable, and seem to be composed of all the misery sensations known.

Yet they can be relieved, and in a very short time, by taking

Dr. Miles' Anti-Pain Pills

the greatest remedy on earth for pains of any kind. Their soothing influence upon the nerves is felt throughout the entire system.

"I had La Grippe pains all over me, and I in such distress I thought I could not endure it. I thought of Dr. Miles' Anti-Pain Pills, and after taking three doses the pain disappeared. I slept peacefully. My brother has a swelling on his neck, and uses them, as they cure the and leave no bad effects like quieting po...

"ADELIA LANE, Portsm...

If they fail to help, your druggist ... your money on first package.

25 doses, 25 cents. Never sold in ...

Piles NO MONEY ... DRS. THORNTON & MINOR...

FOR DRU... WHITE DOVE ...

HERE FOR A MONTH IF PIKE HOLDS OUT

Col. Dick Plunkett Is Showing National Commissioners Sights of the Fair.

JOLLIED PRESIDENT ROOSEVELT

Was Sheriff of Mining District—Turned Tide in Oklahoma—Now Registers From Alaska.

Col. Dick Plunkett, permanent address Alaska, is in town. The members of the National World's Fair Commission are elated over the arrival of the colonel. He has established headquarters in the office of the commission at the Administration building, and some of his announcements have been most pleasing.

"How are you fellows fixed for Pike tickets?" asked the colonel.

"We are not burdened," said one of the commissioners.

"Just give me a list," said the colonel, "and I'll fix you up."

"How are you doing this?" asked one of the commissioners.

"Don't ask any questions," said the colonel. "I have a new system."

"Say, boys," said the colonel, "I'll have an automobile here tomorrow. An automobile especially for the use of the national commission. It's a hummer; a regular red devil."

"Where did you get it?" asked the commissioners.

Col. Plunkett winked. He has a great [illegible]. It would make Gov. Dockery turn [illegible] with envy.

"[illegible]me system," said the colonel. "I refer to be cross-examined."

[illegible] in the anthropology department Col. [illegible]ett met his old friend, Prof. W. J. [illegible]e. He got another Pike list over [illegible]ere and says he will have the boys fixed [illegible]p.

"How in the name of goodness are you getting these tickets?" asked a Fair attache.

"Sh-h-h, now, don't press me for an answer," said the colonel. "Confidentially, though, I know the fellow who owns the Pike. He is all right, and he is a friend of mine."

Spectator, Not Exhibit.

Col. Plunkett says he has come to St. Louis to do the Fair.

"I have come here to see things," said the colonel, "and I prefer not to talk for publication. You know, I'm not an exhibit; I'm a spectator."

Col. Plunkett is one of the best-known men in the West. He was marshal at Creede, Colo., and arrested many noted criminals, one of them Ed Kelly, who shot and killed Bob Ford, slayer of Jesse James. The colonel has a reputation for being a "game one," and he is afraid of nothing—man or beast.

He was born in Belfast, Ireland, but he has spent most of his life in America. He roughed it on the frontier with Theodore Roosevelt at a time when no one, not even Roosevelt, dreamed that he would ever be president.

When he visited Washington after Roosevelt had become president he went up to the White House and walked in during a cabinet meeting.

"Hello, colonel!" said Plunkett. "How are you, anyhow?"

"Why, my old friend, Dick Plunkett," said Roosevelt. "Bless your soul, how are you?"

Cabinet as "Wise Guys."

"Fine and dandy, colonel," said Plunkett.

Then surveying the members of the cabinet, he said:

"Who are these wise guys you've got around you, colonel?"

Col. Plunkett was hastily introduced.

Col. Plunkett came to St. Louis from the Indian Territory. He owns a coal mine there, according to statements of the national commissioners. Col. Plunkett denies the charge. He admits, however, that he owns a gold mine in Alaska.

Col. Plunkett lived in Oklahoma four years ago. It was a time when Dennis Flynn was running for delegate to Congress. Plunkett was supporting Flynn.

During the heat of the campaign, at a period when conditions indicated that Flynn might be beaten, Plunkett arose in a Flynn meeting and talked to the audience, which numbered several thousand. He saw a pretty girl in the audience and he called her to the platform. He extracted from his pocket a genuine shamrock from Ireland.

"I have here a shamrock," said Col. Plunkett, "a real Irish shamrock. It signifies good luck. This young lady is the prettiest girl in Oklahoma, and the prettiest girl in Oklahoma is going to win the good-luck shamrock on the coat of Dennis Flynn, the next delegate to Congress from Oklahoma Territory."

There was an uproar. Everybody shouted. The pretty girl pinned the shamrock on the coat of Dennis Flynn amid tumultuous applause, and a week later Flynn was elected to Congress by a rousing majority.

Plunkett says if it hadn't been for the shamrock his man would have surely lost.

"How long will you be with us?" colonel.

"Well, if the Pike holds out I may stay a month," said the man from Alaska.

For Peoria and Peru,

Steamer Grey Eagle Saturday, July 2, 4 p. m., returning Tuesday, 9 a. m. For Beardstown, steamer Bald Eagle, Saturday, July 2, 4 p. m.

FRISCO MEN PROMOTED.

W. K. Voorhees Succeeds J. A. Middleton as Traffic Manager.

MEMPHIS, Tenn., July 1.—Announcement is made here of the promotion of W. K. Voorhees, assistant general freight agent of the Frisco Railroad in this city, to be general freight agent of the system, with headquarters at St. Louis, to succeed J. A. Middleton, promoted to be freight traffic manager, the position held by A. S. Dodge prior to his promotion to be third vice-president of the Frisco. Mr. Voorhees will be succeeded by W. R. Powe, assistant general freight and passenger agent at Cape Girardeau, Mo. Mr. Powe's successor has not yet been appointed. The changes are effective July 1. Mr. Voorhees was assistant general freight agent of the Kansas City, Memphis & Birmingham Railroad when the road was purchased by the Frisco.

Tickets to World's Fair Free.

Read about it today on page 3.

HELEN MORTON GETS DIVORCE.

Father Principal Present and Testimony Is Not Made Public.

[illegible]S, July 1.—Nothing has been made [illegible] of the private hearing yesterday of [illegible]edings begun by Duchess of Val[illegible] divorce from the duke, except [illegible]cree was granted.

[illegible]ges against the duke were ill[illegible]nd neglect. The hearing was [illegible]court in pronouncing itself [illegible] [illegible]duchess' pleadings, gave [illegible]ne as "Saint Louis Mar[illegible]on, Comte de Talleyrand-[illegible] Valencay." It is understood [illegible] of the principals in the [illegible] pleadings being made [illegible]ing to the French [illegible]ninquish her title.

PRECAUTION AGAINST TETANUS

Anti-Tetanic Serum Will Be Used on All Toy Pistol Victims.

Chief Dispensary Physician Scherck has issued instructions to each dispensary that each person received on the Fourth of July suffering from wounds caused by toy pistols or blank cartridges shall be given an injection of antitetanic serum. It is believed by the physician that this will prevent the large number of deaths which always follows Fourth of July celebrations. Last year the death per cent of tetanus cases was 90.

The manner of treatment decided upon is very expensive, costing $1.50 for each patient, but it is believed that it will result in saving many lives, providing it is used before tetanus develops. There is an average of 59 cases of Fourth of July wounds each year.

Fall Down Elevator Shaft.

The condition of Theodore Zindermann, 1423 Clinton street, who is at the City Hospital suffering from injuries received in a fall down an elevator shaft from the first floor to the basement of the Georgia-Stimson Furniture Co.'s plant, 618 Washington avenue, Thursday, is pronounced serious. Zindermann was injured internally.

NEW KANSAS CITY ROAD SOON.

Santa Fe Grants Track Privileges to New Orient System.

KANSAS CITY, Mo., June 30.—The Kansas City, Mexico & Orient railroad will be operating its own trains from Fairview, O. T., to Kansas City by Jan. 1, 1905. This has been made possible by securing track rights on the Atchison, Topeka & Santa Fe railroad from Ellinor, Kan., to Osage City, Kan., a distance of 42 miles. The Orient will have its own tracks built from Fairview, O. T., to Wichita, Kan., 150 miles, within thirty days.

The work of construction between Wichita and Ellinor, 55 miles, is being pushed rapidly and the connection will be made with the Santa Fe tracks within six months. With this connection established the Orient will run on its own tracks from Fairview to Ellinor, over the Santa Fe from Ellinor to Osage City, and over the Missouri Pacific tracks from Osage City to Kansas City.

With the operation of the Fairview-Kansas City line there will be in operation more than one-third of the entire 1400 miles of the Orient system from Kansas City to Port Stillwell on the Pacific coast.

HOSE REEL HIT FAIR VISITOR.

Mrs. Olivia Burrows Sustains Broken Arm in Accident.

Mrs. Olivia Burrow of Ruston, La., who is stopping at 2316 Park avenue, sustained a fractured arm by being struck by hose reel No. 2 at the Fair late Thursday evening. The reel was responding to an alarm at Old Plantation on the Pike, and was being driven by William Hodges. After receiving treatment at the Emergency Hospital, Mrs. Burrow was re[illegible]

The fire was [illegible] tinguished, the loss [illegible]

July 4th—Wh[illegible]

See C. P. & St. L. Ry. column.

Klondike Gld [illegible]

DAWSON, July 1.—The [illegible] June 30 has been over $1[illegible] during the same period l[illegible] season's output is estimate[illegible] 000,000.

CELEBRATE THE GLORIOUS FOURT[illegible]

—it's the day of all days to celebrate—it's the day when all America pays fitting tribute to the old patriots—those brave heroes, "who laid d[illegible] their lives that the country might live." The day when the mighty wheels of American commerce cease turning. Let the cannon's roar again heard—let the drums beat loudly and let Old Glory float from every housetop on July 4th, our nation's birthday. It's a day for outings and gen[illegible] rejoicing throughout the land—a day when every patriotic American wants to appear at his best. Famous will be closed all day Monday, July 4th—tomorrow, therefore, is the last trading day before the 4th—supply all your needs at Famous if you want clothes of character and thorough goodness and values of unmatchable merit.

Men's and Young Men's
$18 and $20 SUITS, $13.75

An offering of rare occurrence and very opportune, coming just at a time when you are pondering over the purchase of that new Summer Suit that you want for the Fourth. Several hundred handsome suits for men and young men—made of pure wool, hard-twisted blue indigo serge, solid black unfinished worsteds—also homespuns, cheviots and worsteds in an unlimited gathering of rich and smart patterns and color effects—coats lined or skeleton back—pants with roll bottoms or plain—these suits come with or without vests. These are summer suits in every sense and were tailored skillfully and exactingly, thus guaranteeing their shape permanence. Formerly marked $18 and $20—as a Fourth of July special, Saturday, choice for..... **$13.75**

MEN'S TROUSERS,
$4.50 Values, Saturday, $2.85

Fashionable Summer Trousers—made of those snappy striped worsteds, rich cassimeres, nobby Scotch mixtures and the cool homespuns—with cuff bottoms or plain—their tailoring, hang and general excellence throughout reflects the handiwork of the master tailor—these trousers are here in all sizes and are positively worth $4.50—Saturday, choice for..... **2.85**

Men's and Young Men's
Outing Suits for $10.00

The hot days are not far distant and you'd better have one of these breezy and cooling Outing Suits—made of the airiest weaves, light in weight, yet decidedly dressy and shapely—two-piece style—single and double breasted coats—some skeleton back and satin piped—some half lined with mohair—some half lined with silk—pants with belt straps and roll bottom—made of those very popular homespuns, in grays and the new brown mixture overplaids, also neat worsteds and blue serge—sizes to fit regular, short and stout men—regular $12.50 and $15.00 Suits—Saturday at Famous **10.00**

MEN'S VESTS,
$3.00 and $3.50 Kind for $1.7[illegible]

Just the proper thing to tone up that sui[illegible]—we have several hundred dressy wash Vests which we bought at a considerable saving—all this season's correct wash fabrics are included — white grounds with dotted figured and neat striped effects — also the plain whites and silver grays — vests that are excellently made and fully worth $3 and $3.50—Saturday, choice for..... **1.75**

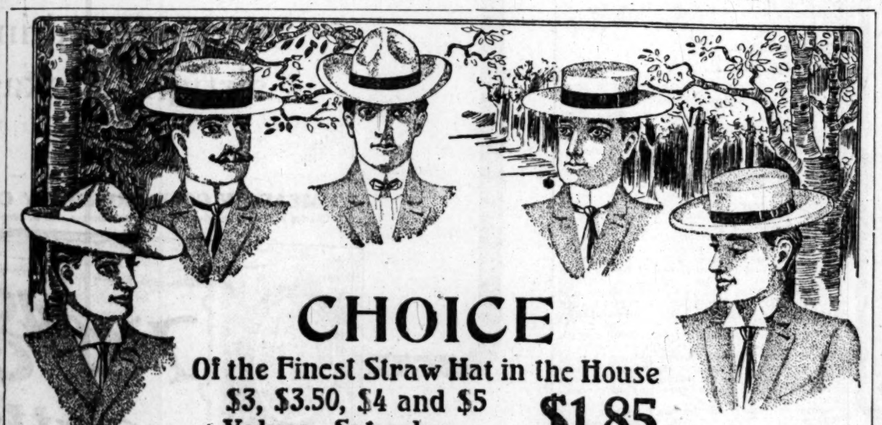

CHOICE
Of the Finest Straw Hat in the House
$3, $3.50, $4 and $5 Values, Saturday..... $1.85

The long siege of cool and rainy weather has retarded and played havoc with the straw hat business. We prepared for a very big season, and as a result of the unfavorable conditions recited above we are heavily overstocked, and to speedily reduce the stocks we give you free choice of the finest straw hats in our house for **$1.85.** Included are the finest braids, such as Belgium, Swiss and China splits, Sennett, Milan, Porto Rican, Mackinaw, and a few genuine Panamas—all the swellest shapes, such as the new Sailor Yachts, Optimo, Exposition Special, Alpines and others. Hats such as are being sold elsewhere for $3.00, $3.50, $4.00 and $5.00, Saturday, at Famous, choice for..... **1.85**

BOYS' 4th OF JULY CLOTHES
SOME VERY EXTRAORDINARY SPECIALS FOR SATURDAY.

Boys' $5 Suits, $2.50
The very popular single and double breasted style, Norfolk, Sailor and Eton style—made of strictly all-wool fabrics, in the richest color effects shown this Summer—sizes 3 to 16 years — Suits that are really worth $5 and $6—Saturday at Famous, choice for..... **2.50**

Boys' $1 Wash Suits, 50c
Twenty styles of Washable Suits in the sailor blouse effects—made of cheviots and galateas, in pretty stripes with combination collars and trimmings—sizes 3 to 8 years—regular 75c and $1.00 Suits — Saturday, choice for..... **50c**

Boys' $1 Shirts, 42c
Made of good madras, cheviots and percales, in the newest colorings—also plain white—some with detached collars—others with detachable cuffs—all sizes from 12 to 14—shirts that are well worth 75c and $1—Saturday, choice for..... **42c**

Boys' 65c Underwear, 39c
Good balbriggan—shirts with long or short sleeves—drawers ankle or knee length—nicely finished—sizes from 24 to 34 — regular 65c quality — Saturday, per garment.. **39c**

FREE!
A set of three highly embossed World's Fair Postal Cards free with all purchases made in our Boys' Department Saturday.

Boys' $8 Suits, $4.50
The highest grade Novelty Suits, such as Eton Sailors, Norfolks and Russian Blouse Suits for the youngsters 3 to 8 years old—also the double-breasted two-piece and single-breasted three-piece Suits for boys 8 to 16 years old. In all the newest Summer fabrics and patterns — Suits well worth $8 and $9—Saturday, choice for..... **4.50**

Boys' $1.50 Wash Suits, 98c
In the attractive Russian blouse style—of fine quality washable fabrics—all new—this Summer's designs—bloomer pants and neatly trimmed blouses—sizes 2½ to 6 years—regular $1.50 Suits—Saturday, choice for..... **98c**

Boys' Waists and Blouses
Made from washable fast colored fabrics in all sorts of styles and patterns—waists have the patent detachable button bands—blouses made with neck bands or collars attached—sizes from 2½ to 15 years—regular 75c values—Saturday, choice for..... **39c**

Boys' 50c Belts, 25c
Patent leather, white kid and all the new shades in brown and tan leathers—the newest buckle effects—sizes from 26 to 34—regular 50c belts—Saturday, choice for..... **25c**

Men's Furnishings
These Fourth of July Specials for Saturday.

Men's $1.25 Shirts for 79c—Of good quality madras and percales in a vast range of pleasing and fashionable patterns—plaited bosoms—detached cuffs—all sizes—splendid $1.25 shirts—Saturday, special at..... **79c**

Men's 75c Underwear 49c—The celebrated Bon Bon Balbriggan—well made and excellently finished—imported to sell at 75c per garment—Saturday, special at..... **49c**

Men's Silk Suspenders [illegible] **Light weight** —kid ends—just rig[illegible] for summer [illegible] regular 50c [illegible]rday, special [illegible] **5c**

OPEN SATURDAY [illegible] T

CLOSED ALL DAY MONDAY—JULY 4th

Famous
BROADWAY & MORG[illegible]

Men's Oxfords
Our $4.00 Kind, Saturday $3.35

Full Patent Colt Blucher Oxfords—Genuine Potay shape—
Full Patent Colt Oxfords—New Turk last—
Patent Kid Low Button—Dull kid top—new London shape—
Full Patent Colt Oxfords—New Knox last—
These are all hand welts and made by the best manufacturers of men's fine shoes—all sides—AA to E widths—positively our regular $4.00 shoes—Saturday only, special at

$2.5[illegible]

TWO-CENT EDITION. ST. LOUIS POST-DISPATCH

20 ST. LOUIS, FRIDAY EVENING, JULY 1, 1904. PAGES 11—20

COUN... Cyrus ... sure ever ... your announcements in the POST-DISPATCH WANT COLUMNS

...PLAYTHING ...R 9 PYGMIES

... of South African Little Peo- ...as Hard Time to Amuse ...en En Route to Fair.

...OME IN QUEER CLOTHES

...k, Smallest of Party, Is a Cannibal—Is 4 Feet High, ... Years Old and Married.

...ygmies, an itinerprater, three ... and eight parrots arrived in St. ...iday morning and at once became ...ter of attraction in the anthro- department of the Fair.

...came direct from the jungles of Africa via the Canary Islands and ...rleans. Rev. S. P. Verner, who ...d the "party," was deprived of ...asure of escorting his finds to the ...y an attack of jungle fever which ...nned him to his hotel in New Or-

...pygmies under the espionage of ... Dorsey of the anthropology de- ...nt arrived at Union Station over ...inois Central at 9:20 o'clock. ...ce they are on a par with the ...ge newsboy. In color they make ...verbial ace of spades look pale. ...of the pygmies were in good health ...ppeared to enjoy immensely the inter- ...heir costumes aroused.

...se who wore shirts dispensed with ... and vice versa. The varieties of ...ranged from tennis slippers to bro-

...sers Cut ... Uncertain Hands.

...of them wore trousers which had evi- ...y been cut down with uncertain hands ... the wearers.

...some instances the trouser legs were ... inside the socks at the ankle, a ... much in favor among those who ... provided with enough material in ...pants to make the two meet.

...on their arrival the party was met ...D. Shutt of the Fair, who guided ... to their reservation behind the ...inistration building. The trip out ...made via the Market street line. ...speaking of his tribulation since ...g the party in charge at New Or- ..., Mr. Dorsey said:

... certainly had my troubles. The ...est task was to find some source ...usement to keep the little fellows ... on the train.

...tobanic"—pointing to the smallest ...er of the party, who shone re- ...nt in a red turban—"is a sure ... cannibal, and peace had to be ... a spare coat.

...e many failures I finally hit upon ...hunk of ice as the best plaything. ...eed some from the train crew, ... you never saw such an excited ...h of savages in your life as these ... were when it was dropped in their ...s.

...ey juggled it about, passing it ... one to another, and actually ...ed with delight.

...hen it began to freeze their fin- ... they hit upon carrying the ice ...nd on a fan, each one holding a ...er on the ice until it palmed them. ...ept me poor buying ice on the way

...Then that began to wear off I bought ...e of red pop for them. The color ...nce made a great hit with the pyg- ... When they came to drink it the ...led soda hurt the roofs of their ...uths and I found them lighting ...tches and holding them between ...eir jaws to thaw out."

...d at Sight ... of Steamboat.

In answer to queries Mr. Dorsey stat- ...d that the original party secured from ...e Congo State was triple the size of ...e arrivals. Many of them had fled, ...wever, when they had first sighted a ...steamboat on the Congo, and nine pyg- ...mies were all that he could induce to ...make the trip.

...Autobank, the cannibal, is four feet ...high, 27 years old, is married and has ...two children. He is the only member ...of the party whom John Kondola, the ...interpreter, cannot converse with. ...Neither can Autobank be understood by ...any of the pygmies themselves except ...through the employment of the sign ...language.

...He is regarded as the lowest type ...of the human race.

...Despite two rows of sharpened teeth, ...his general appearance belies the ...adage, however, as he was plainly the ...most intelligent of the nine. Mr. Dor- ...sey explained this by pointing to his ...headgear, he being the sole possess- ...or of a red turban.

...LKS INTO ELEVATOR SHAFT.

...chael Scarry Plunged Into the Basement of Office Building, Lands on His Feet.

Michael Scarry, 15, residing with his par- ...ents at 2315 Thomas street, dropped through ...the elevator shaft Friday in the Benoist ...building, Ninth and Pine streets, and re- ...ceived a severe shaking up as well as slight ...bruises in the back. The boy fell 15 feet ...and landed feet foremost.

...Scarry has been in the habit of getting ...a bucket out of the freight elevator in ...which to carry ice up to his employer's ...office on the sixth floor. Thinking the ele- ...vator was in its usual place, he walked ...through the doorway of the first floor into ...a vacant space, the elevator having been ...sent upward a few minutes previous.

...Ed Benoist, manager of the building ...where Scarry has been warned against open- ...ing the door of the elevator shaft and en- ...tering empty elevators. The boy was ...taken to the city despensary and from there ...to the City Hospital. The dispensary phy- ...sicians pronounced him not seriously in- ...jured.

Fourth of July.

...For fireworks, see Fabricius, 408 N. 4th.

Michigan Republican Ticket.

DETROIT, Mich., July 1.—The Republic- ...an state convention closed last night. The ...ticket named is: Governor, Fred M. War- ...ner of Farmington; lieutenant-governor, ...Rev. Maitland of Negaunee; state treas- ...urer, Frank G. Glazier of Chelsea; secre- ...tary of state, George A. Prescott of Tawas ...City; attorney-general, Dr. J. B. Bradley of ...Grand Rapids; attorney-general, Charles A. ...Blair of Jackson; superintendent of public ...instruction, Fred M. Kelley of Detroit; mem- ...ber of the State Board of Education, L. ...H. Wright of Ironwood; land commission- ...er, W. M. Rose of Clinton.

...ERS CURE SICK HEADACHE.

THOSE FOREIGNERS AT THE FAIR—A FEW WAYS TO MAKE USE OF THEM HERE IN ST LOUIS AFTER THE EXPOSITION CLOSES

WANTS TO MEET "BATH HOUSE JOHN"

Max Levine of New York's East Side Would Show Him Some Clothes That Are.

Special to the Post-Dispatch.

NEW YORK, July 1.—"Big Florrie" Sullivan held a meeting at his club rooms at Grand and Christie streets last night. The place was crowded to the doors, for the men chosen to represent the famous "Ate assembly district" in the St. Louis convention were present in all their glory to make arrangements for "refreshments" en route to St. Louis.

It was decided to have for distribution on the train the following:

Forty bottles of whisky.
Five hundred bottles of beer.
Two cases of soda water.
Five boxes of seltzer.
Twenty boxes of 25-cent cigars.
Forty-seven boxes of 5-centers.
Fifty roasted chickens on ice.
One thousand sandwiches.
Canes.
Night caps.

Max S. Levine, known as the best-dressed man on the East Side, will take a trunk filled with Moe Levy's latest outfits to show the folks in St. Louis what a best dressed man of the East Side looks like. He intends to change his wearing apparel five times a day and has a set of waistcoats that will put, he says, "Little Tim Woodruff to sleep."

"It has been the ambition of my life," added Mr. Levine proudly, "to meet Alderman 'Bathhouse John' of Chicago, and should I meet him in St. Louis I will challenge him to a dressing contest."

On "De Ate's" delegation will go "Big Florrie," Issy Cohn, Joseph Forges, Alderman Moritz Tolk, "Caut." Fox, Ike Van Leer and Christie Sullivan. On the same train from the Sixth district there will go "Big Tim" Sullivan. "Little Tim" may stay behind to look after the Bowery.

New Illinois Corporations.

Special to the Post-Dispatch.

SPRINGFIELD, Ill., July 1.—Articles of incorporation have been issued to:

The St. Clair Coal Railway Co., principal office East St. Louis; capital $10,000; to be constructed from Collinsville, Madison County, Ill., and a south and southwesterly direction to the northwest quarter of section 10, township 2, north range, west in the county of St. Clair, Ill. Incorporators and first board of directors: L. O. Whitsal, Vienna, Ill.; W. S. Forman, ... M. Stephens, H. L. Browning and Fred Fauch of East St. Louis, Ill.

The Illinois Valley Railway Co., principal office La Salle; capital stock, $100,000; to be constructed from Joliet, Will County, Ill., in a southwest direction to Morris, Grundy County, Ill., thence westerly to Marseilles, Ottawa, Utica, La Salle and Peru in La Salle County, Ill. Incorporators and first board of directors: Frank W. Bedard, La Salle, Ill.; H. Rogers Chubeck, Vincent J. Duncan, Albert W. Schoe and Charles E. Hook of Ottawa, Ill.

The Gillespie Electric Light Co., Gillespie; capital, $15,000; plant in an electric light and power plant. Incorporators: C. W. Smith, G. W. Schmidt, Jr., and Nettie B. Schmidt.

The Great Council, Degree of Pocahontas of Illinois, Im. O. O. R., Moline; social and fraternal. Incorporators, Mary Johnson, Nellie M. Baker and Lizzie Kluge.

Toboggan Victim Dead.

John Wonke, ... Russell avenue, ... was injured Sunday night in a fall ... toboggan slide at Manion's park, ... Broadway, died Thursday night ... ambulance while on the way from ... to the City Hospital. ... injuries were not consid- ... He had been prominent ... of the ... pipe ...

FRIDAY'S PROGRAM AT THE WORLD'S FAIR.

12 m. to 2 p. m.—Concert, Banda Rossa, Plaza St. Louis.

1:30 to 2:30 p. m.—Music teachers, Festival hall.

2 to 3 p. m.—California Glee Club, Palace of Agriculture.

2 p. m.—Start of printing press, Palace of Liberal Arts.

2 to 5 p. m.—Indian educators, Indian school building.

2 to 3 p. m.—Constabulary band, Philippine grounds.

2:30 to 5 p. m.—Kindergarten department, N. E. A., Congress hall.

2:30 to 6 p. m.—Interscholastic champion meet, Stadium.

2:30 to 5 p. m.—National council, N. E. A., Palace of Education.

2:30 to 5 p. m.—Concert, Illinois section, Agriculaure palace.

2:30 to 4:30 p. m.—Well's band, Machinery gardens.

2:30 to 3:30 p. m.—Organ recital, Festival hall.

2:30 to 5 p. m.—Normal department, N. E. A., Palace of Transportation.

2:30 to 5 p. m.—Higher education department, N. E. A., Congress hall.

2:30 to 5 p. m.—Manual training department, N. E. A., Agricultural palace.

2:30 to 5 p. m.—Special education, N. E. A., Palace of Mines and Metallurgy.

2:30 to 5 p. m.—Child study department, N. E. A., Convention hall.

3 to 4 p. m.—Aeolian pipe organ recital, New York building.

3 to 4 p. m.—Kern's orchestra, Missouri building.

3 to 5 p. m.—Domestic science classes, Palace of Education.

4 to 6 p. m.—Concert to music teachers, Festival hall.

4:30 to 6 p. m.—First Cavalry band, Government building.

5 to 6 p. m.—Maneuvers, Northwestern Military Academy, lagoons.

5 to 7 p. m.—Dedication, Women's Anchorage building.

5:15 to 6 p. m.—Missouri music teachers' association, Festival hall.

5:45 to 6:30 p. m.—Session, N. E. A., Congress hall.

6 to 7:30 p. m.—Boston band, Tyrolean Alps.

7 to 9 p. m.—Lecture by Miss Frances Denamore, Indian school building.

7:30 to 9:30 p. m.—Well's band, Machinery gardens.

7:30 to 9:30 p. m.—Banda Rossa, Plaza St. Louis.

8:15 to 10:30 p. m.—Boston band, Tyrolean Alps.

8 to 10 p. m.—Hesperian chorus of Dallas, Texas building.

8 to 10 p. m.—Orchestra and music teachers, Festival hall.

LIFE PRESERVER TRADE BIG.

Excursion Boats Crowd Factories With Orders Since Slocum Horror.

NEW YORK, July 1.—About 25,000 new life preservers are estimated to have been put in service on New York excursion boats since the Slocum disaster. ... the manufacturers are working overtime and the preservers are being added to ... boat ... rate of ... to 150 ... ared ... fo...

WHISKY FRAUDS IN NORTH CAROLINA

Revenue Officers Alleged to Be in Conspiracy With Distillers and Dealers.

RALEIGH, N. C., July 1.—The surprise of the year in Federal Court and revenue circles is the crusade against officials charged with gross frauds against the government, in the revenue service. Public revelations of a conspiracy began last April, when a revenue storekeeper and gauger on duty at a distillery in Rockingham County was convicted of collusion with the distillers and their accomplices in Indiana and other western states, to swindle the government.

Two men connected with a distillery at Milton, in Caswell County, were also convicted and sentenced for long terms in the Federal prison at Atlanta. Now there are indictments against Division Deputy Collector A. Starbuck of central North Carolina, who has resigned, and against W. P. King, who was for years a clerk in the revenue service here, but who is now postmaster at Windsor. The officials now announce that even more surprising indictments are expected at the October term of the Federal Court at Greensboro.

The officials do not hesitate to say that all of the registered distillers perpetrate frauds upon the government, by making more whisky than they report. The frauds now under examination are the first of the kind perpetrated in this country, and it is claimed that Clerk King had only to look at the stamps returned here as 10 proof to see that the proof was really 150.

The officials say that the large distillery at Milton was organized and operated for the express purpose of defrauding the government, and that there was a complete understanding between the distillers, dealers and revenue officers, who are claimed to have known of the plot from the first. Friends of Clerk King claim that he accepted the reports made by the storekeepers and gaugers as correct without examining them.

SIX WILL BOLT HEARST.

Iowa Instructions Only Hold Delegates for One Ballot.

DES MOINES, Io., July 1.—At least six of the 26 delegates from Iowa will bolt their Hearst instructions after the first ballot. H. C. Evans, one of the most active Hearst workers on the delegation, said:

"Our instructions only bind us to vote for Hearst for one ballot. These of Illinois require the entire delegation to vote for Hearst as long as he is a candidate. In our delegation all but six are personally favorable to Mr. Hearst. I do not doubt that these six will bolt him as soon as the first ballot is over."

St. Louisans Abroad.

At New York hotels: F. W. Gerhold, Mrs. Massie, Ex. N. Ford, Fifth Avenue; Miss Davis, H. W. Davis and Mrs. Davis, Miss Morton, Miss Jenkins, Miss Heald, Waldorf; E. S. Robert and Mrs. Robert, Miss G. A. Mackie, Albemarle; S. Levis, W. Levis, Wellington; P. Flood, T. E. McGuire, H. S. Morgan, A. G. Perkins, Broadway Central; N. F. Nelson, Miss Niederlander, Imperial; L. W. Howland, Grand; J. S. Shults, York; M. J. Cokley, Marlborough; L. F. Mayor, Belvedere; H. Boegner, Continental; F. Hinderer, Navarre; Mrs. J. B. Brown, Norman; J. S. Hall and Mrs. Hall, Vendome; R. H. Johnson, Astor; C. Warfield and Mrs. Warfield, Albert.

At Chicago hotels: A. P. Coakley, J. H. Frederickson, Mrs. N. S. Humphrey, Mrs. F. S. Johnson, G. A. Jennings, H. Maxwell, C. Nye, W. A. Williams, H. B. Wallace, Auditorium; H. W. Nichols, A. C. Perry, H. C. Harrison, Briggs; J. W. Brett, J. H. Gordon, E. R. Webster, Sherman; D. M. Evans, M. Loewenstein, Grand Pacific; J. Tompkins, Great Northern; H. W. Smith, A. R. Tompkins, Great Northern; H. W. Smith, D. Kaufmann, O'Hearne, F. O. Gerhardt, D. E. Beach, Grand Pacific; F. D. Chesworth, S. Rothschild, H. O. Young, ... A. A. Shaw, Mrs. H. ... Wallace, ... F. E. Bent, ...

ARISTOCRACY IN STATE PRISONS

Graduated Decorations as Incentive to Good Behavior in the Penal Institutions.

ALBANY, N. Y., July 1.—Superintendent of Prisons Cornelius V. Collins intends to establish an aristocracy in the state prisons. His aristocracy will be composed of the men whose behavior is good and exemplary. The sign of this upper class will be the chevron. For every year of good conduct and for each ten years, a star. Superintendent Collins, speaking about his plans to-day, said:

"I believe in rewarding prisoners, as well as punishing them. A prisoner who earns a chevron for good conduct will be proud of it, and whenever he is on parade he will be showing it. The reward system will arouse the pride and ambition of the prisoners. Of course, some of them won't be influenced at all by the establishment of this higher grade, but a majority of them will.

"Every prisoner, whether he is a first, second or third term man, will have a chance to earn a good-conduct badge. There is one man now in Dannemora prison who for thirty years has led an exemplary prison life, and under the new system he will get four stars.

"The system will also be a great assistance to prison officials. If a man asks an especial favor, such as sending an extra letter or changing his cell to another part of the prison, we can readily determine whether he is entitled to it by simply looking at the sleeve of his coat for honor marks."

Wright Funeral Saturday.

The funeral of Frank L. Wright, whose death occurred Thursday at his home, 1825 Pine street, will be held at St. Francis Xavier's Church at 2 o'clock Saturday afternoon. Burial will take place in Calvary Cemetery. Mr. Wright was 50 years old, was born in St. Louis and was educated in St. Louis University. He had been secretary and treasurer of the James A. Wright & Sons' Carriage Co., Nineteenth street and Washington avenue, since its incorporation 19 years ago. He was for many years president of the National Carriage Builders' Association. He was a member of the Merchants' Exchange, the Mercantile Club and the Missouri Athletic Club. Death was caused by diabetes.

Free World's Fair Tickets.

Read about it today on page 3.

Want Neighbors to Move.

Alleged violation of the building restrictions of Shrewsbury Park in erecting homes in that subdivision at a cost of not more than $750 each, while the minimum cost named in the restriction is $1,500 each, are made the basis of suits filed in the circuit court at Clayton Thursday by Charles Lillingston and George H. Toebben against John M. Cox, Henry Schmerr, William Koehne, Charles Koehne, F. M. Hartz, Woodward Elliott, Thomas Dowd and John Collins. An order of the court is asked compelling the defendants to move or reconstruct their buildings.

CASTORIA
For Infants and Children.
The Kind You Have Always Bought
Bears the ... Chas. H. Fletcher

JAPANESE SOLDIER HURLED FROM CAR

Knocked From Running Board, He Falls Over Trestle Onto Railroad Tracks Badly Hurt.

While a Page boulevard car was crossing the viaduct over the Wabash tracks north of the Fair at 1 o'clock this morning Takuzo Natona, a Japanese soldier attached to the Japanese Fair commission, was knocked from the running board of the car to the tracks below, a distance of 20 feet. His injuries are serious, and may prove fatal.

It is supposed that Natona leaned too far from the side of the car and that his body came into contact with one of the bridge timbers. The car was running at good speed.

Natona's fall was seen by the conductor, who stopped the car, and hastened to his assistance. The man was found lying unconscious upon the tracks below. He was sent to the Emergency Hospital at the Fair, where his injuries were pronounced serious. One arm is broken, he has severe scalp wounds, and is thought to have a fractured skull.

Natona is 37 years old, and has been in this country several months.

NEGRO SOLDIERS OFFENDED.

Illinois Militia Regiment Resent Request to Bring Outfit to Fair.

Special to the Post-Dispatch.

SPRINGFIELD, Ill., July 1.—The Eighth regiment of the Illinois National Guard, composed exclusively of colored soldiers and officers, has been offended and will not go to St. Louis for a week at the World's Fair when it finishes its annual encampment at Camp Lincoln.

The hopes of the 960 colored soldiers, six companies from Chicago and six from Springfield, Quincy, Bloomington, Danville, Metropolis and Jacksonville, went glimmering when Col. John R. Marshall, the commanding officer, received a communication asking if the regiment would be willing to bring its own tents and cooking utensils, and occupy a place in the Fair specially provided for such commands.

The communication to Marshall came from C. Sidney Haight, first lieutenant Eighth cavalry, U. S. M., who explained that Col. Culp, who has just died, failed to inform him that the Eighth regiment of the Illinois National Guard was a colored organization.

UNIONS FIGHT CONVICT LABOR.

Illinois Federation of Labor to Seek Injunction Against Contracts.

Special to the Post-Dispatch.

SPRINGFIELD, Ill., July 1.—Injunction proceedings are to be commenced against the commissioners of the Illinois penal institutions with a view to restraining them from contracting convict labor to any firm, corporation or individual. The suit will be brought by the Illinois Federation of Labor.

James P. Morris of Springfield, secretary-treasurer of the State Federation of Labor, issued a call yesterday for a meeting of the officers of the federation to be held Saturday at the Briggs House in Chicago. At this meeting the bringing of the suit will be authorized and other matters in connection with it discussed.

The bill for injunction will be instituted under the statutory act of 1886, which provides that no contracts shall be let for labor performed by convicts. Secretary Morris alleges that this law has been violated by the prison commissioners. An injunction was secured several days ago restraining the con... from using any of ... stone ... the ... [illegible]

UP WENT FRANCIS; NOT MRS. MANNING

Guard Halts President of Lady Managers While Driving Up Art Hill.

FRANCIS PASSED JUST AHEAD

Arguments Were as Vain as the Order to Her Coachman to Proceed.

Mrs. Daniel Manning has discovered that the President of the Exposition has rights which the president of the Board of Lady Managers may not enjoy.

She also discovered that under certain circumstances her coachman pays more heed to the orders of a Jefferson Guard than he does to the orders of his employer.

The discoveries came simultaneously. Mrs. Manning and Mrs. Mary Phelps Montgomery, belated, were on their way to Festival Hall, where they had been asked to occupy seats on the stage at the reception to Cardinal Satolli. They were in a hurry, and, instead of stopping their carriage at the foot of Art Hill, had the coachman start up toward Festival Hall.

When they were a short distance from the top of the hill a Jefferson guard stopped them, and told the coachman he could go no farther.

Mrs. Manning leaned out of the carriage window and learned what the trouble was.

"Did not President Francis drive up this way a few moments ago?" she asked of the guard.

The guard admitted that such a thing had happened.

"Well, I am Mrs. Manning, president of the board of lady managers," she said, "and I have a right to drive wherever President Francis can drive. I am in a hurry."

The guard took the position that President Francis alone enjoyed the privilege of a drive up the hill, and refused to recognize the equal rights of the president of the board of lady managers. Mrs. Manning was indignant.

"Drive on," she called to her coachman. "Don't pay the least attention to that guard."

The coachman gathered the reins, and looked at the guard. The guard advised him not to drive forward another step. And he didn't.

Mrs. Manning gave an exclamation of impatience, but as a crowd was gathering about her carriage she did not delay longer. She and Mrs. Montgomery dismounted from the carriage and hurried away to Festival hall.

Justice Is Mandamused.

Mandamus proceedings to compel Justice Frank L. Stobie of Wellston to give him a jury trial have been instituted by Charles H. Cramer in the Circuit Court at Clayton. The suit in which Cramer asks a jury is for $300 damages and the restitution of property on the Collins road near Oakland. It was transferred to Wellston on a change of venue. Cramer declares that when it was called for trial he asked for a jury, but that it was refused.

PRINCE RADZIWILL SAYS IT'S GREAT

Visiting Austrian Nobleman Declares the Fair Incomparably Greater Than All Other Shows.

HE WILL DO IT THOROUGHL...

Views His Country's Exhibit and E... presses Satisfaction Over the Display.

Prince Alexander Radziwill of Austr... who has come to St. Louis to see the F... and is stopping at the Monticello, de... much in superlatives in saying what ... thinks of the Exposition. He thinks it ... incomparably greater than any other ... versal exposition ever given.

"I saw the Paris Exposition, which ... beautiful," he said Friday, "but, of cou... there is no comparison between the P... Exposition and the St. Louis Exposit... This is far the greatest exposition that ... world has ever seen. I have not seen ... that there is to be seen, but before I ... tinue my journey, on Tuesday week, I ... to have done it thoroughly."

He said he had seen the Austrian ex... and considered it very creditable.

The prince speaks no English. He ... rived last Wednesday, having visited ... ronto, Montreal and Niagara Falls ... route.

The prince wants it known that he ... not related to Princess Radziwill, who ... identified with some of the enterpris... Cecil Rhodes and attained notoriety ... bringing suit against his estate for ha... million pounds after Rhodes' death.

Prince Radziwill is not of the blood ... his rank having been conferred; how... he is of distinguished lineage.

WILL TEAR UP CAR TR...

Efforts at Compromise Between ... of Chicago and Franchise Hold... Are Declared Off.

CHICAGO, July 1.—The negot... which for some months have be... progress between the city of Chica... the Union Traction Co., which opera... surface lines on the north and wes... of the city, regarding the renewal of... chises, have been broken off and th... will order the tracks of the compan... torn up as rapidly as its franchises ...

The break came yesterday, when ... company refused to consider that ... proposition of the city, which prov... the "averaging" of the time which an... expired franchises have yet to run.

Joplin Miners Coming to Fa...

JOPLIN, Mo., July 1.—A two week's ... pension of work will be granted the ... and operators of the Joplin distr... ginning July 2. A notice to that eff... been sent to mine operators and pro... by the Missouri and Kansas Zinc M... Association.

MOB THREATENED WOMAN'S SLAYE...

Chicago Police Rescued Murderer o... Boarding House Keeper After He Was Roughly Handled.

CHICAGO, July 1.—After killing his for... mer landlady, Mrs. Annie Waclawisk, Ste... phen Waclavik has been pursued for blocks ... by scores of foreigners and rescued, whe... badly bruised in the conflict.

Waclavik lived at Mrs. Waclawisk's until ... a few weeks ago, when the woman forced ... him to leave because of his intemperance. ... He knocked at the door last night, and ... when Mrs. Waclawisk opened it he rushed ... into the vestibule, drew his revolver and ... shot her dead.

The assailant then rushed out of the ... front door, still holding the revolver. A ... score of men saw him and pursued. Their ... number was increased, until hundreds, ... mostly foreigners, had joined in the chase. ... They had surrounded Waclavik when the ... police came.

Mrs. Waclawisk was 27 years old and ... left a husband and two children, one an in... fant.

LIKE COLLEGE MEN ON FARMS.

First Detachment Leaves New York for the Kansas Fields.

NEW YORK, July 1.—Having been accepted by the state free employment bureau, 40 men have started for the wheat fields of Kansas and Nebraska, where harvests are waiting for the reapers. Several college students are already on the way and another party is being formed.

According to the labor bureau the college student is in demand in the harvest field, those who went last year having shown endurance far beyond men who had been accustomed to hard labor.

NEW YORK OPENS CAMPAIGN.

Former Secretary Thurston Addresses Meeting in Cooper Union.

NEW YORK, July 1.—At a mass meeting in Cooper Union, the Republican Club has formally opened the local campaign. The meeting was called ostensibly to ratify the ticket nominated at Chicago.

Former Senator Thurston of Nebraska made the principal speech. Demonstrations of approval occurred several times during the ex-senator's speech. An allusion to the Perdicaris incident was loudly cheered.

THE SILENT ENEMY.

Disease Germs Attack Every Home.

Practically every house and home offers dozens of breeding places for the germs of typhoid fever, diphtheria, smallpox, scarlet fever, consumption, grippe and scores of other contagious and infectious diseases.

Procure from the nearest dealer a small bottle of C-N, the safe, certain household disinfectant and germicide. Use it in water for mopping the floors, scrubbing walls and woodwork, washing furniture and window seats, sprinkling carpets and upholstery, spraying in corners, cellar, basement, stairways, closets and outbuildings. Flush the sinks, bathtubs, drain pipes and toilets.

This will utterly destroy every species of germ life or insects. Delays are dangerous, especially in this hot weather. Act at once.

Disinfect and destroy the germs by sending C-N a postal card.

West Disinfecting Co., New York

POST-DISPATCH
Founded by JOSEPH PULITZER. Published by THE PULITZER PUBLISHING CO., 210-212 N. Broadway.

Is Missouri to be "shameless?"

Peace in the Philippines. We have just launched a new about there.

It is easy and quite common in presidential years to predict "sweeping victory."

The Fourth of July casualties of 1903 numbered 4,389. Shall e be more barbarous in 1904 and make a round record of —?

The Westliche Post says that Roosevelt and Fairbanks are nnertraeger. Worse than that will be said of them before election.

The cheerfulness of the gay Marquis of Anglesey under a debt $2,750,000 is a lesson in optimism. Doubtless, however, st of his creditors have sunk into pessimism.

Professor Langley has always argued that aerial navigation not to be achieved by gas or windbags. Events seem to tify this scientific opinion. If there is nothing in a flying chine but gas or wind the slightest accident will produce llapse.

our great ex-secretary of war, Elihu Root, swatting Presi- Roosevelt when he says that the more frequently men who great power in office are permitted to override the limita- imposed by law upon their powers, the more difficult it mes to question anything they do?

he chief of police of Kansas City wants a quiet Fourth of . "My order," said he, "will give protection to people won't protect themselves. We are tired of sacrificing lives patriotism shown in a senseless way." This is sound com- sense. But the love of noise for noise sake is deep-seated e American people. Ordinances and orders against it must acked by resolute moral courage.

THE DEMOCRATIC ISSUE.

e Democrats of Missouri, the last state to hold a conven- to send delegates to the Democratic national convention, ically give their support to Judge Parker. Although issouri Democrats have complimented their faithful Senator with an indorsement, an analysis of the state's ion shows that Parker has at least 22 of the 36 dele- As the delegation is instructed to vote as a unit, this e Parker in the final test of strength a clear majority d the entire 36 votes.

another solidly Democratic state is aligned with the forces—the forces that are striving for Democratic y, for a return of the party to living Democratic prin- and issues and for the only chance of Democratic vic-

he Parker column is a majority of the delegates. They sent the former Democratic and pivotal states; they rep- t the solidly Democratic states. The Democrats of the , the central West, the South and the Southwest who give the party electoral votes favor Parker and harmony, sound Democratic platform dealing with the issues of day.

the opposition are the Democrats of the hopelessly Re- n states, the territories having no voice in the elec- ollege, and mercenaries picked up here and there. These g forces are diverse, heterogeneous, without common ple or common ground to stand upon.

f the majority shall rule the national Democratic conven- n, if the Democrats of the states whose votes must elect president shall control the nomination, Parker will be minated.

The question which confronts every delegate to the national mocratic convention is whether he shall act with the ma- rity striving for harmony and victory, or with the minority aving no purpose except obstruction and no power except to feat the party.

The Sunday Post-Dispatch Magazine of July 3 will be of pecial interest to women and home-lovers. The first color page shows The World's Fair Girl, as sketched by Post-Dis- patch artists. Various types of beauty and attractiveness have been treated characteristically by the artists. The other color page gives a series of excellent views of the Missouri build- ing, exterior and interior, at the World's Fair, and is a valu- able souvenir of this handsome structure. The greatest micro- scope in the world, shown at the World's Fair, is fully de- scribed, with some of the wonders to be seen through it. Ro- mance is represented in this Magazine by several interesting stories. How the Filipino soldiers captivate foolish girls at the World's Fair; the perplexing case of Col. Bill Pilcher and Miss Harold; How Martin Maloney, a penniless immigrant, became a Papal Marquis, and other strange and extraordinary matters, fill out a wonderfully interesting Magazine.

SHAW'S PARADOX.

Secretary Shaw's joy over the high cost of living, which he considers a blessing, is no doubt augmented by the rise of meat prices 5 cents a pound.

But people who have been hoping for a rise in wages, salaries or fixed incomes—the laborers, clerks and widows—will not share the secretary's joy. And they won't be any better satis- fied when told that the opinions of a high financier must be ac- cepted with humility, even if the stomach does protest.

The 658,000 workingmen who have lost their jobs owing to Republican prosperity will likewise refuse to dance to Mr. Shaw's piping. Their wages have not been reduced. They have been cut off entirely. So, while it doesn't matter to them whether beef is 10 or 30 cents a pound, they will no doubt find it easier to beg it at 10 cents than at 30.

Mr. Shaw will have some trouble explaining the blessing of high prices of victuals and clothes to people who haven't income enough to pay such prices. But no doubt he can do it to his own satisfaction.

If Gen. Kuropatkin has been maneuvered into a position where the alternatives are precipitate retreat or the destruc- tion of his army the moment would seem to be at hand for some neutral power to offer mediation. The Japanese have won so much and Russia's weakness in Manchuria has been so plainly demonstrated that the elements of the negotiation are clearly defined. Japan cannot be "jockeyed" out of her advan- tage, and Russia need not fear harsh terms from a foe so generous.

PORTRAIT OF PRESIDENT ROOSEVELT.

Every line of ex-Secretary Root's address to the Yale Law School seniors can be applied to President Roosevelt.

We have never had a President who cared less for the lim- itations of official power than Mr. Roosevelt. Not even Jack- son transgressed the limits fixed by law. If Lincoln's exercise of powers unwarranted is cited as a precedent, the answer is that he was in the midst of a great civil war and military necessity often urged him to act without the law, that he might save the law.

"Constant accountability of public officers for strict observ- ance of the limits imposed by law" and the assertion by the citizen of his private right to have "no power exercised over him except in strict accordance with the letter and spirit of the [illegible] conditions."

and personal independence," according to Mr. Root.

When we recall Mr. Roosevelt's substitution of a "mandate of civilization" for treaties and laws in the Panama business and his enactment of a new pension law by executive order, or "interpretation," the application of Mr. Root's warning is ob- vious.

In this brief address the ex-secretary offers a telling argu- ment against the policy and official habit of his one time chief. And he does not weaken the force of it by deprecating "ex- travagant appeals" like the cry of "emperor," "czar" and "man- on-horseback."

He has painted the portrait of Theodore Roosevelt, and the likeness is too true to be mistaken. It is no ideal representation of an arbitrary character. It is the man himself.

With the high tariff in full bloom and many monopolizing trusts yet in business, it is still possible for the commerce of the country to fall away 25 per cent. The Iowa idea will be sure to keep bobbing up if railroads continue to lay off thou- sands of employes.

TREACHERY THAT FAILED.

In the attempt by Democratic leaders secretly to sell out their party in the state of Missouri, in order to prevent Joseph W. Folk from being Governor, we see the mature fruit of the Boodle plant in all of its hideousness. The degrading effect of manipulating the machinery of public government for pri- vate gain—of using the people's safety appliances to deprive the people of their rights, has never had such a striking illus- tration in this city.

The representative of powerful railroad interests which seek to evade payment of their share of public taxes, and to con- trol legislation affecting their properties, recognized months ago that Mr. Folk, if elected governor, would not be respon- sive to the railroad pull. To defeat Mr. Folk for the nomina- tion, he espoused the cause of an opposition candidate, and paid from the railroad coffers many thousands of dollars on account of that candidate's campaign expenses. At the end of the campaign it was clear that the people wanted Folk, and would not be denied. The nomination being sure, the railroad agent determined that Folk must be beaten at the election. His defeated gubernatorial candidate, on whom he had wasted so much money, would probably be available in this new de- parture, since he was still powerful in the Democratic ward organization of a great city. A Republican governor—any governor, would be preferable to Folk. Hence the plan to so use the elective machinery and the machine Democratic voters, in each of the large cities of Missouri, as to elect a Republican governor. To insure the solidarity of the Repub- lican party, discretion must be used in the selection of a candi- date, else the danger of failure through Republican votes going to Folk. Moreover, the national administration forces must be enlisted in the enterprise, and this could only be done through a strong personality from Missouri on the national Republi- can committee. So Mr. C. P. Walbridge was chosen by this Democratic leader as Republican candidate for governor, and Col. Wells H. Blodgett as Republican candidate for national committeeman. To give the plan the dignity of large propor- tion, Mr. Geo. H. Gould was induced to put aside the teach- ings of his father and to become sponsor over his telegraphic signature for this scheme to defeat the Democratic party in Missouri through paid treachery in its own ranks. Going fur- ther, the timid ones were given to understand that Mr. Gould's visit to the White House, which was the subject of much comment here, was for the purpose of enlisting the interest of Mr. Roosevelt in the plan, and thus insuring liberal campaign assistance, through Cortelyou, and through Babcock, chairman of the Republican congressional campaign committee.

To the great shame of both the Democrats and the Republi- cans who were parties to the scheme, it was developed to the last detail, and but for an accident at Chicago it would be now in full process of realization. The accident was the unexpected refusal of Mr. Akins to permit Col. Blodgett to become central committeeman.

With this disappointment heavy upon them the railroad agent and his lieutenant went to Joplin three days ago and assumed to declare the laws of Democracy, and asked to be honored by the Democratic party with seats as representatives of their state in the national Democratic convention on July 6.

What have the Democrats of Missouri to say about this sell-out that failed?

How can Mr. Gould explain why, after refraining in all the past from manipulation in Missouri politics, he found it ad- visable to suspend the rule as soon as a determined prosecutor of boodle became a candidate for governor?

When the bargain was so shameful that even Sam Cook, on whose candidacy the railroads have spent a very considerable fortune, refused to go into it, how did it find favor among so many men claiming to be honest and public-spirited?

President Roosevelt, in the case of 'Enry Bragg, the British subject in Indiana who refuses to pay his dog tax, and appeals to the 'ome government, has another opportunity to thunder de- fiance to everybody outside of the United States.

If Paul Morton ever could have thrown every state trav- ersed by the Santa Fe Railroad to the Democrats, or to any other party, how many freemen are there on that route? Is this an outcome of republican institutions?

Ambassador Choate should send over to the Fair all the dis- tinguished Britons he can find. There has never been a time when it was so important that Great Britain should know what the rest of the world is doing.

It is said that Raisuli, the pleasant gentleman of Morocco, may be secured as a World's Fair attraction. Perdicaris should come, too. He would make a fine American citizen exhibit.

"With Roosevelt and Fairbanks as national leaders the real issues of the campaign become lofty and inspiring," says an organ. The lofty high tariff, for instance.

The loss of $45,000,000 through the Colorado troubles is a small matter compared with the loss of respect for American institutions which they have produced.

Western Canada is expecting to produce 100,000,000 bushels of wheat this year, perhaps because nearly 130,000 United States Americans are now living there.

The big parties will have to send their great men to the Fair this year if it is designed that the voters shall see them.

FOR A CLEAN TICKET.

From the Missouri Sharp Shooter.

We are pleased to see such papers as the St. Louis Republic and Post-Dispatch come out for a clean Democratic state ticket. It is a great help to the honest country press that is labo[illegible] ticket, to have

THE SUNNY SIDE OF LIFE

Too Strenuous.

"Poor old Batts, the inventor, is dead."
"Do tell. What killed him?"
"Why, he worked himself to death perfecting a labor-saving machine."

First Deacon: The preacher did great work last Sunday.
Second Deacon: What did he do?
First Deacon: Converted the choir.

The Modern Maud.

Maud Muller on a summer's day
Calmly fanned the flies away.

In a hammock in the shade,
Idly rocked the saucy maid.

From a fairy cloud above,
She dreamed she saw herself and love,

Wafted away to Elysian shores
From household duties and mother's chores

No unraked hay, no milk to churn,
But oceans of leisure and money to burn.

Her beau came scorching down the lane,
In his brand new auto her smile to gain;

On he came at a merry pace,
And caught his sweetheart in fond embrace;

She feigned to scold the young man bold,
But the old, old story has oft been told;

We'll leave them to their tale of love,
Their gush of "dearie" and "turtle dove."

Old Sol hung low in the golden West,
Ere this young gallant rode 'way from his best:

Yes, the sky was rolled in costume gaudy,
When a vexed mother's voice called loudy—

M—a—u—d—i—e!

C. M. Abbott.

The Imperturbable St Louisan
No. 22—Stung.

"Hurrah! These stings will cure my rheumatism."

THE CLUBWOMAN'S VIEWS

By THE SOCIETY GIRL

"AST. LOUIS bigamist," said the Society Girl, "couldn't talk when confronted by his two wives."

"You can't use the telephone," said the Club Woman, "when the line is busy. But, speaking of bigamists, I see that a sensational preacher in Chicago told divinity students that if a minister tells his hearers plain truths they will not listen to him. He says a preacher must exaggerate. It rather shocked me, and I asked Mr. Brown what he thought. He said the Chicago preacher must be an honest man to acknowledge himself a liar, but it seemed too bad Ananias was cut off in his youth. He might have had such a career.

"Still, do you know, I believe the Chicago preacher is not alone in his practice? I know one of the best sermons I have heard lately was a brilliant denunciation of the Sunday newspaper. After the solo by Miss Smythe—she sings so well, don't you think? They say she gets a lot of money every Sunday—well, after her solo, the minister gave the text, about—well, I've forgotten; but, anyway, he said the Sunday newspaper was a menace to morals, and to prove it he told us all about what was in that morning's papers. It was so interesting.

"But I thought it very startling that a minister should say that exaggeration in the pulpit is necessary. Mr. Brown, however, says another item this week is much more sensational."

"What is that?" asked the Society Girl.

"The statement that Thomas Jefferson's picture is to have a prominent place in the Democratic convention. He says it will be quite a novelty to the younger delegates."

"But why," asked the Society Girl, "should a bigamist remind you of a sensational preacher?

"Well," said the Club Woman, "whatever you may say about them, they certainly draw well."

Post-Dispatch Answers

Legal questions not answered. Business addresses not given. No bets decided. Don't sign "Subscriber," or "Constant Reader;" one initial is enough. Address all letters, "Answers, Post-Dispatch, City."

Z.—We have not the address.

H. V.—We do not recall the date.

J. H. S.—Read rules under heading.

K. W.—July 4, 1855, was Wednesday.

H. E. W.—Read rules under heading.

SUB.—All Fair buildings open July 4.

S. P.—Sunday closing laws are state laws.

M. G.—No premium on Maryland $2 of 1770.

A. V. N.—We know of no case of leprosy here.

M. H.—Grease or oil will protect summer stove.

L.—Goldfish booklet, C. N. Page, Des Moines, Io.

SUB.—Largest Nevada City, Reno; Alabama, Mobile.

HERMAN.—Sweden has never had a World's Fair.

C. M. K.—Chicago Fair, total attendance, 27,539,521.

PUZZLED.—"Provisioner" is in Standard Dictionary.

D. L. H.—Oldest St. Louis bank, State National, 1855.

F. V.—Mayor's term, four years; Ziegenhein, one term.

KROENER.—Jan. 8, 1870 (not leap year), was Sunday.

C. R. S.—Japanese cart, jinriksha; decollete, da-kol-le-ta.

C. A. G.—Write Free Employment Bureau, Kansas City, Mo.

ST. LOUIS SUBSCRIBER.—Always read rules before writing questions.

J. M. W.—For textiles look in Manufactures and Varied Industries palaces.

GERTRUDE.—You can abbreviate Gertrude to Gert, Gertie or Trudie; but don't.

M. S.—Sacramento Record-Union, Oakland Enquirer, San Jose Herald, Stockton Mail.

PARK.—The striking miners of Colorado are not affiliated with the American Federation of Labor.

JOS. R.—See last paragraph of answers in Post-Dispatch of Tuesday, June 28, for obesity remedy.

A. CARR.—A few drops of camphor in a glass of water, as a mouth rinse, will improve the breath.

E. W.—The names you mention are probably fictitious. Novel writers do not always get names from maps.

R. L.—Communicate with the commissioner of patents, Washington, D. C., for information in regard to patents.

P.—Texas delegation to the Democratic national convention is expected to arrive on Saturday morning at 8 o'clock.

M. G.—Questions in half-paid envelopes are not answered. Post-office charges full postage for writing in open envelopes.

B. H. S.—End of Transit company line at Creve Coeur Lake is considerably north of a direct line from Delmar Garden.

R. S. V. P.—Dowie's son is called "the unkissed" because of the statement of his father that he had never been kissed.

E. D.—Railroad immigration agents may be paid salary or commission, or both. They are employed at no particular age.

IGORROTES.—Acid fruits, apple, orange, lemon, lime, peach, pear, cherry, plum, quince, grape and the various berries.

XLR.—Stenographers' civil service examination, September. Ask right away, at postoffice information bureau, "what to do."

A MOTHER.—See Secretary Rutledge, Mechanics' National Bank building, Broadway and Locust, about summer playgrounds.

HUN[illegible] BROS.—We have not time to comply with request[illegible] records at W[illegible]au, [illegible] bulle[illegible]

E. P. H.—Honorably discharged soldiers, as well as citizens who have never done military service, are required to obtain a license in all business for which a license is provided.

A. B.—Charles W. Eliot, Cambridge, Mass.; Hugo Muensterberg, 7 Ware street, Cambridge Mass. President Mercantile Library Association, A. L. Shapleigh; librarian, W. L. R. Gifford.

H. M.—"The big stick" is an allusion to Mr. Roosevelt's policy of meddling in South American affairs to make the South Americans behave themselves. Rudolph's case is pending in the Supreme Court.

C. W. ADAM.—We cannot well advise you as to where you should take your airship. What "some of the Exposition officials say" amounts to nothing. Communicate with Secretary W. B. Stevens for information.

V. B.—Chicago Fair, Chicago day, 716,881. Population of St. Louis, government estimate, 612,279; Chicago, 1,873,930; San Francisco, 355,919. One-cent stamp is sufficient for souvenir postal card. Reading rooms of Public Library are open to strangers.

H. G. DE PEW.—Both Great Britain and the United States claim to have the fastest locomotives, and both have advantageous features in their systems. We have the largest systems and are generally credited with being ahead of Great Britain in railway progress.

OBSERVER.—It is proper for the young woman to say, "I am pleased to have met you." In answering, the young man may smile and bow and simply say, "Thank you," or, "You are kind to say it, but mine has been the greater pleasure," or, "The pleasure is mutual," or anything that may seem appropriate.

W. B.—Chicago, 23 steam railroads; St. Louis, 24; New York, 23; Kansas City, 20; Indianapolis, 16; Buffalo, 11; Omaha, 11; Cincinnati, 9; Philadelphia, 7, with 13 divisions; Cleveland, 8; Baltimore, 7; Detroit, 7; Pittsburg, 8; Louisville, 6; San Francisco, 1, with 6 reaching by ferries. Largest railway station in the world, St. Louis.

S. S.—The 13 stars of the Confederate flag represent the states of South Carolina, Mississippi, Florida, Alabama, Georgia, Louisiana, Texas, Virginia, Arkansas, North Carolina, Tennessee, Missouri and Kentucky. In Wharton's new book of Confederate war songs and poems, the date of Missouri's secession is October 31, 1861, and that of Kentucky, November 20, 1861.

EARLY.—Your question, "In what mode should a young man respect a lady friend in order that she may take a like in him?" could scarcely be answered by the oldest and wisest sage. Some feminine hearts are touched by candy and popcorn, some by presents of jewelry and some merely by the good looks or oily tongue of the suitor. Women, young and old, are wholly incomprehensible in affairs of the heart.

C. F. S.—Opportunities for registration for the South Dakota land drawing will be afforded at Chamberlain, Bonesteel, Yankton and Fairfax, and registration will begin July 5 next and close July 23. The drawing will take place at Chamberlain July 28, under the supervision of a committee of three men. The uniform price of lands during the first three months of the opening will be $4 per acre, and the choice of selection will be regulated by the drawing. For full information write to the Interior Department, Washington, D. C.

R. S.—Lotion for very oily skin: Sulphate of zinc, two grains; compound tincture of lavender, eight drops; distilled water, one ounce. Apply two or three times daily. For obstinate blackheads use this mixture on the face after a very hot bath: Two ounces tincture of green soap mixed with two ounces of distilled witch hazel. Allow the mixture to stay on the face only a few moments, then wash well with warm water. If the skin is irritated use the preparation every other day. Should greasy matter constituting the blackheads not wash out readily press the little pits out while still soft from the hot bath and apply some soothing cream to relieve the bruised sensation.

COIN AND STAMP PREMIUMS PUBLISHED WEEKLY.
PREMIUM.—E. L. B.—[illegible] dollar, $2, 25 cents; 1[illegible] over, if no arrows [illegible] back of eagle, $1.75.
HUM[illegible] Yours

Pipe Dream.

"Strange—all these conflicting stories!"
"Well, China is the land of dope, you know."

The Scholar: What is an Indian reservation?
The Teacher: It's a place where Indians can live until the white men want it.

LETTERS FROM THE PEOPLE

Rooming House Licenses.

To the Editor of the Post-Dispatch.

I noticed a letter in the Post-Dispatch of the 27th inst. from a rooming house proprietor relative to licenses for solicitors of rooming houses.

I believe the greatest favor the city could offer to family groups and companies would be to allow them to be conducted to more or less well-managed private homes during their stay at the Fair.

The declaration has gone broadcast over the country that there was extortion practiced on World's Fair visitors. It has not been charged, at least to my knowledge, that people had been overtaxed in private homes while attending the Exposition. The police department ought not to give favors in the matter of licenses to a few householders and withhold the same to the resident householders. It seems to me home owners should organize in their own interest and in the interest of World's Fair visitors.

St. Louis. INQUIRER.

Care of Aged Parents.

To the Editor of the Post-Dispatch.

I know a man; he owns his home, [illegible] seems to think it quite proper to send [illegible] folks to the poorhouse, saying, "My pa [illegible] ma will go to the poorhouse in two years." Shame and woe to such people, who do not "honor their parents." Please republish the article "The Fate of Old Age," which appeared Friday, so that some rich person may lay the foundation upon which each child of this "free Christian country" may build a home for our dear old parents who have helped to create this country of the brave and free. I will help with cash, quick as it is established. St. Louis is the city near which to build it, and convenient to all points of United States. The Post-Dispatch, the paper to hustle the idea [illegible] all "made in the image of our God"—w[illegible] I know, will bless the effort.

OLD PARE[illegible]

Uncle Sam's Spectacular Clothes.

To the Editor of the Post-Dispatch.

In a presidential race for national [illegible] ors there is and can be but one issue, that issue covers and embraces all poli[illegible] that a national administration is sub[illegible] to. Uncle Sam, who is he, and what is [illegible] and what does he stand for? Mark Tw[illegible] says: "Nothing ever stays as it was [illegible] this changeable world." Uncle Sam "was" [illegible] of the United States. The present admi[illegible] istration claims that he is now the Uncl[illegible] Sam of America. Uncle Sam "was" sup[illegible] posed to stand for artless simplicity, eco[illegible] nomically administered, as is exemplified [illegible] the cut of his trousers. The present n[illegible] tional administration would clothe him [illegible] garments of all-American cloth, decora[illegible] with naval and military ornaments, to [illegible] him prestige abroad, and a few stars [illegible] stripes for home effect. The nominee [illegible] the Democratic convention on July 6 or [illegible] to be required to announce to the co[illegible] that he is for Uncle Sam as he "was," [illegible] he'll be goldarned if Uncle Sam shall [illegible] permitted to wear all them spectacular [illegible] clothes. M. D.

St. Louis.

Alley Needs Paving.

To the Editor of the Post-Dispatch.

Now that Page boulevard has been [illegible] or, rather, is being made, as the finishing touches are now being put on, it is [illegible] time that the alley between Bayard and Euclid, from Page to Fountain, be [illegible] also. The mud is so sticky and deep [illegible] it is almost impossible to drive through in a carriage, much less a wagon. This is the best way to make a city beautiful [illegible] have good, clean streets and alleys. I have been informed that a majority of the property owners favor the making of this alley, but, even if they do not, it should be made anyhow.

Holiday for the Mail Clerks.

To the Editor of the Post-Dispatch.

Have read article applying to the two-day vacation of workers in the [illegible] houses. I think that if you were to [illegible] initiate a petition and get signers and [illegible] sent the same to the postmaster [illegible] of the poor [illegible] may, [illegible]

...HERS NEED UNION, ...YS CHIEF ORGANIZER

MISS MARGARET HALEY.

With Increasing Requirements in Scholarship, Work Is Underpaid, Miss Margaret A. Haley of Chicago Declares.

The first stir in the meeting of the National Educational Association came Friday when the union question was discussed. Miss Margaret A. Haley of Chicago spoke in favor of teachers organizing for the purpose of obtaining better compensation. Aaron Gove, superintendent of the Denver schools, opposed her views.

Miss Haley was not permitted to reply to him at the time, but she was given permission to print a reply in the annual report of the association.

The session was held at Festival Hall. Miss Haley, who was the main organizer of the National Federation of Teachers and its president, spoke on "Why Should Teachers Organize?" She argued that they were not well enough compensated for their work. The salary of a teacher in some places, she said, was barely enough for the keep of a horse. Members of other professions were organizing, and she contended that the teachers should do likewise.

Following her on the program was Mr. Gove. His subject was "The Limitations of the Superintendent's Authority and of the Teacher's Independence." At the conclusion of his address he launched into a criticism of the views of Miss Haley. He said he felt called upon to protest against the proposal for teachers to organize as an alarming movement and a great danger. He condemned any tendency of teachers to go into trades unionism, which was, he considered, what the movement amounted to. He said the spirit of commercialism was already too pronounced in the schools and such an organization would make it stronger.

St. Louis Water can be transformed into a delicious and safe drink by simply adding to each glass a tablespoonful of ROSE'S LIME JUICE

Get a bottle at your grocer's or druggists and try it.

S. ROSE & CO. Ltd. Lime Juice Merchants, London, Leith, and West Indies.

JAS. P. SMITH & CO., Sole Agents, 111 & 113 So., St. Louis.

WORLD'S FAIR FEATURES.

The Great Show's Most Interesting and Picturesque Phases—Other Entertaining Stories From Real Life.

On the front color page of next Sunday's Post-Dispatch the combined work of eight Post-Dispatch artists, illustrating in dainty colors what is perhaps the most beautiful incidental development of the World's Fair, is attractively presented. Another color page depicts a World's Fair structure of especial interest to Missourians.

An extraordinary invention which opens up new realms in science and promises far-reaching discoveries is illustrated and described in fascinating detail. It is a wonderful new instrument, the most powerful of its kind in the world, and is now seen for the first time at the World's Fair. The marvelous things which it reveals are as interesting to the multitudes as to scientists.

St. Louis has a color-line problem at the Fair which calls for prompt settlement if embarrassing situations are to be avoided. Certain of Uncle Sam's soldiers figure in the story, which is appreciatively told and pictured.

Everybody is peculiarly interested in the $150,000 World's Fair airship competition just now, and there's a page story in next Sunday's Post-Dispatch, profusely illustrated, which promises fully to satisfy popular curiosity. It is full of facts.

There's a sinister region not far from the World's Fair to which, in the opinion of the men best qualified to speak on such a subject, it is well to call the attention of the public. This is done through the official authority in question, and a story of a strange "No Man's Land," evil and forbidding, is the result. It is strikingly illustrated.

An army officer of handsome presence and captivating address has become involved in a sentimental tangle that furnishes the war department with a case that has no American precedent. A beautiful and deserving young woman of gentle birth figures in the story, which involves the honor of the commissioned line of Uncle Sam's army, and the officer against whom serious charges are preferred is thought to be in danger of dismissal from the service. The story is aptly illustrated.

Cardinal Satolli's visit to St. Louis makes especially timely a story in which he figures as pronouncing the apostolic benediction on the nuptials of the daughter of an American son of the church who has had a remarkable history. Though of obscure birth and humble beginning, he is one whom the Vatican delights to honor, a man of such good deeds that he has been made a papal marquis, and the story of his life is accompanied by illuminating pictures.

The Home Page, beautifully illustrated, is especially rich in good features seasonable and of unusual interest to all women. The page of new and strange things in and about St. Louis contains many wonderful true stories and curious illustrations. The Funny Side in colors offers a feast of laughter to its readers. Get the Sunday Post-Dispatch if you want the best Sunday newspaper.

YALE AND HARVARD EXAMS ON.

Twenty-Nine St. Louis Boys Trying for Eastern Colleges.

The annual entrance examinations for Yale and Harvard, held in St. Louis, are now in progress in the assembly room of the Board of Education building. There are 19 candidates for the Yale examination and 10 for Harvard.

For the Yale academic department the candidates are:

John J. Little, 100 Soulard street; Walter M. Crunden, 4426 Westminster place; Ernest A. Eddy, 5158 Washington avenue; Donald Greene, 5842 Bartmer avenue; Clarence D. Jones, 4019 Washington avenue, Little Rock, Ark. The applicants in the preliminary examination to enter in 1905 are: Wilbur B. Jones, 4237 Washington avenue; Millard P. Kaiser, 6040 Maple avenue; Aubrey R. Weszek, Davenport, Ia.; Lawrence T. Post, 5371 Waterman avenue. For the Sheffield Scientific School preliminary: Dewey Gale Foote, Danville, Ind.; Russell T. Gard, Frankfort, Ind.; Templeton W. Wood, 4401 Westminster place. Sheffield finals: Milton A. Hellman, 4623 Lindell boulevard; Arthur Hiemens, 324 North Newstead avenue; Theodore E. Kircher, Belleville, Ill.; Gerard B. Lambert, 10 Hortense place; Paschal S. Ritter, 3816 West Pine boulevard; William C. Waggoner, 4434 Westminster place.

In the Harvard academic final the candidates are: Norris Shreve Ferguson; Edgar F. Zachritz, Clifford Abeles, Walter T. Horn, Frederick W. Frerichs, Jr., Alfred J. Wertheimer and Abraham Britt. In the preliminary are: Thomas Elliot and William E. Milne. Elwyn ...erhoff is a candidate for the Law-... School.

FAMOUS G. A. R. PICTURE HUNG

Memorial Grove at Sacramento, Cal., Transplanted Trees From Battlefields Is Shown.

One of the most interesting pictures hung in the Temple of Fraternity is of the famous Memorial Grove at Sacramento, Cal., made up of trees transplanted from the great battlefields of the United States. It was presented to the women of fraternal organizations Friday morning by Gen. J. G. Martine, commissioner from Sacramento to the Fair, speaking on behalf of the ladies of the G. A. R. of Sacramento.

The grove is made up of 54 trees transplanted from 34 famous battlefields of the civil war. Each tree was contributed by an old soldier. It was planned and started in 1897 by Mrs. Belle S. Herr, Mrs. E. H. Waggoner, Mrs. C. E. Shirland, Mrs. Caroline Vaughn and Mrs. Kate Logan, prominent women of the G. A. R. in California.

"This grove is the only one of its kind in the world," said Gen. Martine in making the presentation. "The trees received their first nurture from soil that had been moistened by the blood of the nation's soldiers. They stand for bravery that is without a parallel."

Gen. Martine said he spoke on behalf of the women of Sacramento, who desired that the picture should bear evidence to their patriotic feelings. Mrs. Mary Stark of 4043 Kossuth avenue, national trustee of the Ladies of the G. A. R., who was to have responded to the presentation, was unable to be present on account of illness, and the ceremony closed when Gen. Martine hung the picture in the Temple.

July 4th—Where to Go.

See C. P. & St. L. Ry. ad in amusement column.

Reform School Fugitive.

Joseph Linnebarr, 15 years old, was arrested at Fifteenth and Morgan streets Thursday night by Detective McOuellan and is being held for the reform school authorities at Boonville, Mo. It is alleged the boy escaped from the reform school March 10 while serving a sentence for burglary.

POLICEMEN AID COMRADE

Go to Rescue of Man Threatened With Deportation on Return to Adopted Land.

NEW YORK, July 1.—Charles E. Sallix, a Swiss-American, who arrived here from Antwerp Tuesday with his wife, six children and only $2, has been sent rejoicing on his way to Chicago with his family.

Sallix formerly was a policeman in Melrose Park, a suburb of Chicago. He went back to his old home in Europe, but failed to earn a livelihood and determined to return to the land of his adoption. Only $2 remainde in the family purse w... steamer arrived.

The flattery policemen learned t... lix had formerly traveled a beat ... mediately set about taking up a co... They soon secured a good sum w... road tickets and victuals enough ... the family a week, enabling them ... tinue their journey in style.

Be sure and use Mrs. Wi... Soothing Syrup for your children while t...

James R. Barnett for Jud...

ST. CHARLES, Mo., July 1.—Jam... Barnett was nominated here yester... Democratic candidate for circuit ju... the Fourteenth judicial circuit. ... B. Woolfork's name was presented ... convention. The ballot was: Barn... Woolfork, 7.

SURPRISE SPECIAL SALE No. 350

FOR ONE WEEK, BEGINNING TOMORROW AND ENDING NEXT FRIDAY, AT THE ***GOOD LUCK,*** *NORTHWEST CORNER SIXTH AND ST. CHARLES STREETS,* GOOD LUCK CORNER

MEN'S GUARANTEED BLUE SERGE SUITS

All-wool worsted and acid-test true blue, capably tailored in every detail—seams double stitched to prevent pulling out (it's worth your while to see the two-needle machine at work that does this)—will retain shape equal to custom garments—a rich, full indigo blue.

A new suit free if any of them change color

$5

A new suit free if any of them fail to satisfy

OTHER LINES OF MEN'S BLUE SERGE SUITS

The finest the looms of the world weave—the wiry, sandy-grained fabric, or the soft fine twill weave—all of rich, deep blue, tailored with the recognized Good Luck care—swell garments in every way—

$7.50 $10 $12.50 $15

Blue Serges Are the Craze This Season
Good Luck Summer Trousers

With the patent "catch-on" device, by which the waist line is easily adjusted and a snug fit assured—

$2.50 $3.50 $4.00 $5.00

The Good Luck Factory on the premises is modern, not only in machinery and appliances, but in methods, and especially in the character of its employes. Self-esteem of intelligent workers, honor and pride in their work, makes Good Luck tailors exert themselves to do their best at all times, and the public thoroughly recognizes it and enjoys the benefit thereof.

White and Fancy Vests—Beautiful fabrics—elegant fitting and very popular—$2.50, $2.00, $1.50 and..... **$1.00**

Fancy Half Hose—Exclusive selections of the very finest foreign and domestic productions..... **25c**

Negligee Shirts—The very choicest patterns, colorings and designs—plaited and plain fronts..... **$1.00**

Boys' Overalls—Excellent quality blue denim, with bib and suspenders—full made—ages 3 to 12..... **19c**

Boys' Waists and Blouses—Entirely new patterns—also solid white, in our usual strong line, at..... **45c**

Boys' and Children's Straw Hats—Every correct shape, in rough and fine braids—$1.50, $1.25, 95c, 69c, 50c and..... **25c**

Neckwear—Those very stylish solid shades—rumchundas and patriotic designs—very fine silks..... **25c**

Men's Belts—Very fine leathers—narrow width—beautifully mounted—50c and..... **25c**

Underwear—Splendid quality balbriggan—well made—full size—dark blue—garment..... **25c**

MEN'S STRAW HATS.

Never has a season been more successful—the unlimited variety of styles, the quality, the value, the cordial, painstaking attention given every customer, actual or prospective, and the results reaped therefrom has built up a hat business for us that is gratifying indeed. If it is a yacht in any dimension, or a negligee in any shape you desire, if it is in the market and stylish, we have it and can splendidly fit you at a very low figure—$2.50, $2, $1.50, 75c, 50c, 25c and..... **$1**

Good Luck Clothing is kept in repair for one year. We will also gladly press it for you without any charge. Money back on request should any purchase fail to please.

FLYER FOR SATURDAY AND MONDAY ONLY.

MEN'S HANDKERCHIEFS

3c

Solid white, hemstitched, novelty colored borders, hemmed, large size, very fine sheer Irish fabric, a splendid, high-class, serviceable article; just the thing for the coming hot weather.....

Open Every Saturday Until 10 P. M.

Mail Orders Filled Complete Ca...

THE Good Luck ... Sixth

See Our Ad in This Paper Every Friday.

ALL THE NEWS OF THE SPORTI[NG] WO[RLD]

ND-UP OF HUGE PROPORTIONS

ing Thousands of Cattle and ses That Strayed Over Prairie Last Winter.

BERLAIN, S. D., July 1.—An army men and cowboys, with thousands hos, is out on the great ranges of akota engaged in the annual round- attle and horses that have strayed the ranges and out to the prairies among the hills during the winter. Be- these, thousands of cattle turned loose fail to shift for themselves on the ranges were widely scattered by the e storms of last winter and spring, and makes the present round-up the most rtant one in many years.

ckmen believe that the losses this year amount to 10 or 15 per cent instead of sual 5 per cent.

e round-up, always a merry occasion the cowboy, notwithstanding its hard- s, is "sicklied o'er" this year by a new r issued by Jack Whipple, general fore- of the round-up, prohibiting firearms, s and liquor in camp and on the trail. e cowboys do not take kindly to this

"What's the matter with Jack Whip- r" said an indignant cowpuncher today. He's a good one to set up for a piety- amer! He'll be sending a set of Sunday hool teachers and a pipe organ out with next year." Whipple's order goes, never- ess, and so far there have been no re- rts of shooting matches and wild dis- ber coming in from the ranges.

The first round-up party left Fort Pierre ay 18, inst, and is working along Yellow edicine Creek. May 25 parties started om Fort Pierre and commenced the drive ong Mission creek, White river and yenne river, being joined June 1 by a ty to clean up the Bull Creek country, the Bello, Fourche-Sturgis, Alkali creek, th Grand river, Sulphur creek and whfield districts every acre is being ured, making the most thorough round- in the history of the West.

horse round-up party has started out om the Cheyenne river agency to gather the thousands of horses running loose on reservation. Horses are in demand, and stragglers are wanted on the farms and anches.

rties are out on the big Rosebud ion, which is soon to be opened to picking up the stock owned by ockmen, grazed on Indian nd which is ranging all over the res that must be cleared before or the ar ival of the expected army new occupants.

DES BOOKS FOR CLERKS.

o Department Store Conducts Library Station for Employes Only.

CAGO, July 2.—Establishment of tate delivery stations for the circulation public library books among the em- yes of manufacturing and mercantile es- ishments of the city is being encour- d by library directors.

he initiative was taken two years ago a local department store, and the re- ts of the experiment were a surprise to se interested in library work. During last library year the number of books ulated among this company's employes ched 11,693, giving this private station rank of seventeenth in the list of sixty- outside stations.

e benefits accruing to employes through ving the literature of the library vir- ally laid upon their own tables, and the l to the library's usefulness that is ap- ent in the extension of the idea, are ed as arguments to interest employers brought to the city is believed by mem- rs of the library board that thousands f men and women are prevented from de- ving the benefits they should have.

"I believe the idea has been a great ben- fit to the employes," said Samuel Despres, hairman of the library directors. "It has en a great saving to them in time, and s given them advantage in the use of ooks they otherwise could not have en- yed. The company has its own wagon ll at the library daily for the books nployes have selected through the finding sts that are furnished to all the delivery ations. Many of the employes probably ve in sections of the city where they nnot make use of the regular delivery ations.

"It is worthy of particular note that there e fifty-one stations, maintained at public xpense, that do not equal the circulation f this private station."

Decide Baseball Case Today.

TOLEDO, July 1.—Judge Barber, in Common Pleas Court yesterday afternoon took up for hearing on its merits the suit brought by George E. Lennon of St. Paul to restrain T. J. Bryce of Columbus from exercising control of the Toledo ball club. When court adjourned the plaintiff had rested and defense will be heard today. The testimony by plaintiff's witnesses tended to show that before an option held by Lennon on Harvey Wylie's half interest in the Toledo club had expired Wylie had sold his interest to Bryce.

The way to Croak's is the road to correct dress. No room here for any but stylish garments, and their individuality is strongly marked.

Ready-to-Wear tailor-made single and double breasted business and semi-dress suits as good as Croak Reputation demand, $13 to $25. An exceptional inducement in a special lot of sack suits of our usual $18 qualities, $11.75, Ready-to-Wear. $30 qualities, $14.75, Ready-to-Wear. Stylish Fancy Worsted Trousers, $4 qualities, $2.50.

Store open Saturday till 10 P. M.

M. E. Croak & Co.

TH AND OLIVE STS., S. E. COR.

JAPAN INCREASING AMERICAN PURCHASES

War Is Not Hampering Her Commerce Greatly and We Are Getting Our Share.

Special to the Post-Dispatch.

WASHINGTON, July 1.—Japan's commerce with the United States in the present fiscal year shows a marked advance over that of any preceding year, and for the twelve months ended July 1 exceeded $70,000,000. Figures covering the first eleven months of the current fiscal year have just been issued from the statistical bureau of the department of commerce and labor ago; also that our imports from Japan amounting to $22,594,713, as against $19,854,843 in the corresponding months a year ago, also that our imports from Japan have touched their highest point for an eleven months, being $44,367,461, as against $41,823,351 in the eleven months of 1903, the previous high-water mark.

A communication from the Japanese manager of the Eikoku Shogyo Zasshi, published at Tokio, recently received by the department of commerce and labor, indicates that commercial and financial conditions in Japan have not as yet been seriously affected by the war. The writer says:

"When the Russo-Japanese negotiations were broken off and the hostilities were between these two powers we feared that a great panic would occur in our economic world and our commerce and industry would be upset to a large extent, the whole energy of the people being concentrated on the war. But this turned out to be a false fear. The war does not so much affect our trade as we expected; transactions are done very smoothly; stocks which suffered from a fall for a short time have risen again to their prices and factories enjoy their usual profit. Nor does it make our people so greatly excited as you may think, though we Japanese pride ourselves on being the most patriotic nation on earth. At home our conversations are as merry and innocent as ever, and in the street we see nothing warlike except noisy newsboys delivering specials of happy things in the form of our brilliant victories born on land and sea. Business men and laborers are calmly attending to their own tasks, and there is no excitement among them. In fact, our people seem to rightly understand that it is an important duty on their part, especially at this juncture, to apply themselves to their business with as much assiduity as their soldiers do to battle. Such being the state of things in Japan, however long the war may last, her commerce and industry will not be much affected by it; nay, they will continue the progress they have been used to make during these last decades."

The figures of the Bureau of Statistics show that exports to Japan from the United States reached their highest point in the fiscal year 1900, when the total was $29,067,475, due in a large measure to the extraordinary purchases of cotton by Japan in that year. In the following year, however, there was a drop of fully $10,000,000 in the volume of our exports to Japan, though an upward tendency is again apparent, and for the 11 months ended May 31, 1904, the total is, as already stated, $22,594,713, and for the full year will be about $24,000,000.

Since the year 1900 Japan has greatly reduced her importations of cotton from the United States, owing to the high prices, and has increased her importation of lower priced cotton from India. In the 11 months ended with May, 1900, Japan imported 161,500,000 pounds of American cotton, valued at $12,686,000; and in the present fiscal year to date she has taken less than 24,000,000 pounds of American cotton, valued at less than $3,000,000.

Flour, refined mineral oils, cotton, paper and its products, paraffine wax, electrical machinery, locomotives, sole leateher and unmanufactured tobacco form the major portion of our exports to Japan, and in all of these, except cotton and paper, there is a substantial increase over last year's exports.

The following table shows the principal articles exported from the United States to Japan in the 11 months ended with May, 1904, compared with the corresponding months of the preceding year:

Articles.	—11 mos. ended May 31— 1903.	1904.
Wheat flour	$ 1,700,994	$ 5,027,898
Cycles	406,134	386,822
Cars and carriages	133,402	250,446
Clocks and watches	147,453	50,546
Cotton, raw	7,434,718	2,691,548
Cotton cloth	22,904	53,109
Instruments, scientific	235,833	131,695
Build'g hardware	120,449	148,152
Electrical machinery	426,512	715,057
Sewing machines	38,513	47,580
Locomotives	275,042	499,078
Typewriters	14,857	21,042
Sole leather	299,638	449,750
Naval stores	$2,338	$6,174
Mineral oil, refined	3,449,993	4,069,556
Paper, and manufacture of	374,340	467,778
Paraffine and wax	452,004	716,581
Tobacco, raw	413,337	46,[illegible]
Tobacco, manufactured	116,268	29,0[illegible]8
Total domestic exports	$19,747,612	$22,276,011
Total foreign exports	107,231	318,702
Total exports	$19,854,843	$22,549,713

RESULTS AND STANDINGS.

NATIONAL LEAGUE.

Yesterday's Results.

Chicago, 5; St. Louis, 1.
New York, 3; Boston, 0.
Brooklyn-Philadelphia, rain.

Standing of the Clubs.

Club.	Won.	Lost.	Pct.
New York	44	16	.733
Chicago	37	21	.638
Cincinnati	35	23	.603
Pittsburg	31	26	.525
St. Louis	28	30	.483
Brooklyn	26	38	.397
Boston	24	38	.387
Philadelphia	13	43	.232

Today's Games.

Chicago at St. Louis.
Brooklyn at Philadelphia.
Boston at New York.
Cincinnati at Pittsburg.

AMERICAN LEAGUE.

Yesterday's Results.

Boston, 4; Philadelphia, 3.
New York-Washington, rain.
St. Louis-Chicago, rain.
Detroit-Cleveland, rain.

Standing of the Clubs.

Club.	Won.	Lost.	Pct.
Boston	37	21	.638
New York	34	22	.607
Chicago	37	26	.597
Philadelphia	31	26	.544
Cleveland	28	25	.528
St. Louis	26	28	.481
Detroit	25	34	.404
Washington	16	45	.182

Today's Games.

St. Louis at Chicago.
Cleveland at Detroit.

JAPAN'S TENNIS CRACK TO PLAY

Pairings Are Made for State Championship Contests at Triple A Grounds Saturday.

Tennis enthusiasts are looking forward to the tournament for the state championship at the St. Louis Amateur Athletic Association courts in Forest Park Saturday with the expectation that it will be by far the most interesting tournament ever held in St. Louis.

Upon the entry list appear the names of the best tennis players in the state, as well as the champion of Japan, Shunzo Tokaki. Among the fast players to be seen will be Dwight F. Davis of St. Louis, who holds the international tennis honors, and Dr. Fred S. Sheldon of Kansas City, state champion.

In the first round Saturday, Ralph McKittrick is to meet the Japanese champion. L. E. More and Joseph F. Wear will be pitted against each other, while Hugh McK. Jones will meet Mr. Vernon. The drawings resulted as follows:

SINGLES.

Walter Crunden vs. Tom McPheeters.
L. E. More vs. Joseph W. Wear.
Mr. Vernon vs. H. McK. Jones.
H. A. Small vs. A. Bergfeld.
A. Bennett vs. M. D. Macdonald.
W. K. Greenwood vs. W. G. Clare.
Melville Smithers vs. Douglas Turner.
Walter McKittrick vs. Arthur Burg.
The following players drew byes and play in the second round as follows:
T. P. Gleeson vs. F. H. Montgomery.
Shunzo Tokaki vs. Ralph McKittrick.
N. M. Semple vs. W. S. Easton.
J. W. Charles vs. Dwight Davis.

DOUBLES.

Greenwood and Charles vs. Semple and Macdonald.
Chase and Zeppenfeld vs. Small and Pierson.
Brownlee and partner vs. Vernon and Sheldon.
Gamble and Gamble vs. Crunden and Lehman.
Fischel and partner vs. Besch and Mepham.
Drew and Stadel vs. Godiove and Burg.
Gleeson and Montgomery vs. More and McPheeters.

Dwight Davis and Walter McKittrick drew a bye and will meet the winner of the Gleason-Montgomery More-McPheeters match.

WELL BUNCHED HITS GAVE GAME TO CHICAGO

Weimer's masterly pitching and the heavy artillery work of the Chicago batters gave the Colts the second game of the series with the Cardinals at League Park yesterday afternoon. The score was 5 to 1.

Jack Taylor opposed the Windy City star and came off an easy second best. Taylor was not hit much, but he was hit hard and collectively. Eight were made off his delivery, but they were well bunched. The Cardinals batted an average of one hit in three innings off Weimer and but for Evers' amusing muff of an easy pop-fly they would have been shut out.

The Cardinals broke into the error column three times but they were flirting around the edge of it most of the game. Farrell and Burke developed an uncertainty of wing that kept Beckley guessing, and Brain was not sure of anything. Smoot's failure to field a grounder into short center resulted in an extra base for the man on first.

The Cardinals' only run came in the second inning on a double by Brain, Evers' muff, a sacrifice and a long fly to right. Chance's double and McCarthy's single gave the Colts their first run in the opening inning. In the second Evers' single, a couple of sacrifices, the first one being good for a base, and Weimer's pretty drive to center netted two more runs for the Colts. This was one more than they needed, but a couple of hits and a long fly caused another tally in the sixth, and Chance's three-bagger and McCarthy's fly to Shannon brought in the last run of the game in the eighth. Score:

CHICAGO.

	AB.	R.	H.	PO.	A.	E.
Slagle rf	4	0	0	3	0	0
Casey 3b	4	0	1	1	4	0
Chance 1b	4	3	3	11	1	0
McCarthy cf	4	0	2	1	0	0
Jones rf	4	0	1	4	0	0
Evers 2b	4	1	1	0	2	1
Kling c	3	1	0	5	1	0
Tinker ss	3	0	1	1	1	0
Weimer p	4	0	1	1	3	0
Totals	38	5	8	27	12	1

ST. LOUIS.

	AB.	R.	H.	PO.	A.	E.
Farrell 2b	4	0	1	4	5	1
Shannon rf	4	0	0	2	0	0
Beckley 1b	3	0	0	10	0	0
Smoot cf	4	0	0	3	0	1
Brain ss	4	0	2	1	2	0
Barclay lf	4	0	0	3	0	0
Burke 3b	2	0	0	2	0	1
Grady c	2	0	0	2	1	0
Taylor p	3	0	0	0	4	0
Totals	30	1	3	*7	12	3

Innings—	1	2	3	4	5	6	7	8	9
Chicago	1	2	0	0	0	1	0	1	0—5
St. Louis	0	1	0	0	0	0	0	0	0—1

Earned runs—Chicago, 2. Two-base hits—Chance, Brain. Three-base hit—Chance. Sacrifice hits—Kling, Tinker, Shannon, Burke. First base on balls—Off Taylor, 1; off Weimer, 2. Struck out—By Taylor, 1; by Weimer, 5. Left on bases—St. Louis, 5; Chicago, 4. Time of game—1h 30m. Umpire—O'Day.

IMMIGRATION FLOW TO THE DOMINION

Volume Thus Far Has Broken All Records—The Greatest Rush Yet to Come.

OTTAWA, Ont., July 1.—The volume of immigration into the Dominion for this season has broken all records. Upward of 50,000 persons have already landed and passed through to the Canadian west since the beginning of the year, and it is said that the greatest rush has yet to come.

The immigration movement into Canada shows a wonderful development during the last few years. The total arrivals in Canada during 1893 amounted to 10,835. Five years later they had increased to 40,149, while last year the figures gave 184,370 arrivals. The movement toward Canada from European points is stated to be on a much larger scale than ever before.

This condition is beginning to be viewed with considerable apprehensiveness by many Canadians, as these European incomers are largely of the laboring class, which is not desired. The commencement of construction work on the Grand Trunk Pacific will attract greater hordes of this class of immigrant, who, when the road is completed, will be left to spread over the country, congesting the labor market.

The London [illegible] Mail in a recent issue stated that emigrants soon will be arriving in Canada from all parts of the world at the rate of 1000 per day, and it adds that never before in the history of the world, perhaps, has any country been peopled with such an astonishing swiftness. Italian arrivals in the city of Montreal of late have been so great that some 4000 of these immigrants were at one time wandering about the street in a state of utter destitution. [illegible] much amazed and troubled [illegible]

Rose, World's Champion Hammer Thrower, Represents Chicago A. C. in Olympic Contests

GERMAN ATHLETES AT STADIUM TODAY

Berlin Turners Are Strong—Events Will Be On Horizontal and Parallel Bars Today.

Friday afternoon, for the first time since the opening of the Stadium games, foreign athletes will compete in the Olympian contests.

A team of 15 German athletes from Berlin will compete in the International Olympic gymnastic contest this afternoon. [illegible] states will also be represented in [illegible] ament, and the Olympian [illegible] the team scoring [illegible] points.

COLUMBIA'S BOND ISSUE IS LEGAL

Supreme Court Issues a Writ of Mandamus, Commanding Auditor to Make Registration.

COLUMBIA, Mo., July 1.—The Supreme Court in banc today awarded a peremptory writ of mandamus against State Auditor Allen requiring him to register the $100,000 waterworks and electric light bond issue for the city of Columbia. These bonds were issued by that city in April, 1904, for a municipal water and light plant. The state auditor refused to register the bonds [illegible] contending that the constitution and [illegible] do not confer any power on [illegible]

B. M'KINNIE LEADS AMATEURS

Champion St. Louis Golfer Stands to Win Western Golf Championship.

GRAND RAPIDS, Mich., July 1.—B. P. McKinnie of the Normandie Golf Club, and the champion golfer of St. Louis, and G. F. Clingman, Jr., of the Homewood Country Club, Chicago, are the only amateurs left in the field in the fifth Western Golf Association tourney ont he links oft he Kent Country Club.

One-half of the play has been concluded. McKinnie has a good lead over Clingman and is assured a medal, even though defeated.

Gilbert Nichols of the Glen Echo professional, St. Louis, has a score of 156. The field is led by Champion Willie Anderson, who has a score of 154. Alexander Smith of Nassau, title-holder, is tied with Harry Turpie of Auburn Park at 157. Robert Simpson of Riverside comes up well with 159. Lawrence Auchterlonie, formerly national and Western champion, is tied with R. McAndrews at 160. These are open championship scores.

Friday the final scoring over 36 holes will be done and the champion will be known. There is no doubt but that he will come from among those mentioned.

G. LACY CRAWFORD LIKES ELWOOD

St. Louis Horse Fancier Will Back Him to Win St. Louis Derby.

"I would not be a bit surprised to see this Missouri-bred colt, Elwood, capture the great St. Louis Derby at the Fair grounds next Saturday," declared George Lacy Crawford to a group of friends.

"Of course, English Lad will be an overwhelming favorite in the betting, now that it is a settled fact that Ort Welles will not be here.

"The bookmakers will doubtless take liberties with Elwood, and I intend to have a small bet on the game son of Free Knight. Elwood is by Free Knight-Petticoat. His dam produced Night Gown, the dam of the fast 2-year-old Dishabille. George Bennett tells me that Night Gown is the most valuable matron in his large band of broodmares. Elwood has already distinguished himself by winning two derbies, namely the historic Kentucky derby at Louisville and the valuable Latonia Derby at Cincinnati."

Elwood's sire, Free Knight, was a famous race horse in his day, and has proven an unqualified success in the stud. Free Knight, Freeland and Freeman were full brothers. Freeland was the greatest race horse of his day on the American turf. I was a little boy in knee pants when 25,000 people turned out at the Fair Grounds to see Miss Woodford and Freeland battle for the American championship. Freeland was taken sick a few minutes before the big race and had to be withdrawn, giving Miss Woodford practically a walkover. Freeland was a gelding and could never be used in the stud. Both his brothers, Free Knight and Freeman, are stallions, and both were used on different Missouri breedings farms. Free Knight always stood at the Faustians stud in Nodaway County, while Freeman was lord of the harem at J. D. Patton's place, near Sturgeon, for many years.

Mrs. Gen. Prather, proprietress of the Faustiana stud, bred Elwood, and sold the colt for a song to "Boots" Durnell. The latter is one of the cleverest men with a race horse in this country. He trained McCheseny when the big chestnut champion was at his best. The stable of Durnell & Herz led the winning owners at New Orleans winter before last. Durnell will have Elwood cherry ripe for the big stake, and I want to predict right now that this colt is going to give English Lad quite an argument.

Present indications are that nearly as great a crowd will turn out for the Derby as was present to witness the running of the World's Fair handicap. The management reports a lively demand for boxes and reserved seats.

BEZENAH NOW HAS A CHANCE TO "BREAK IN"

Unless there should be a serious disagreement over the weight question, Harry Forbes and Gus Bezenah will meet at the West End Club next Thursday night in a 20-round battle.

Both men are now in good condition and will need but little training. Bezenah will leave Cincinnati for St. Louis tonight, and Forbes is expected here from Chicago Saturday.

Bezenah and Forbes have been matched several times, but the bottom has invariably fallen out of the agreement, and so far the two boys have never met in the ring. Bezenah has always contended that he could beat half the top-notchers in the country if he had a chance, and now he has it.

Bezenah will insist on under 120 pounds ringside as the weight for the fight, and it is there that there is liable to be serious disagreement. Forbes made that weight for Attell last winter, but he may not feel now that he can go that low safely.

Old Lynch Ryes Play at Montgomery.

The Old Lynch Ryes baseball team will play a series of three games at Montgomery City, Mo., July 2, 3 and 4.

WE NEED MON[EY] US TO THE[M]

—Munroe-Sharkey

Heavyweight Fighters Pick St. [Louis] as a Soft Spot for Their Mat-Rolling Stunts.

BOTH ARE IN A NEW RO[LE]

Butte Miner, It Is Said, Has to Something to Even Up for His Expensive Period of Training.

"Miner" Munroe and "Sailor" Sharkey in the well-known double turn, "From the Knockout to the Nelson: or Now to Get the Money," will be an attraction at the West End Club early in July.

Munroe and Sharkey have, for a time at least, forsaken the idols they have loved so long. They have given Castor and Pollux a cold throw-down and lined up with Ajax Telamon in pursuit of the "coin."

Half hooks have given way to hammerlocks, and Sharkey's terrible swings are forgotten in the peaceful pursuit of the scissor-hold. And these two lately pummeled each other for the honor of meeting Jeffries will wallow joyfully on the mat to the accompaniment of the dropping coin at the box office.

Munroe is, of course, the premier attraction. Munroe, it will be remembered, trained recently for a fight with Jim Jeffries. Through the intervention of Ajax Telamon, who foresaw this chance for recruits, the fight did not come off, and consequently Munroe is still in condition to be looked at. Therefore, he and Tom Sharkey will now joyously give the American public an opportunity to see in a wrestling bout "the man who trained for a fight with Jeffries."

The fight with Jeffries is not off, merely postponed, so it is imperative that these two "get the money" immediately, as Munroe's value as a drawing card will be more than likely impaired after the fight with him. The wrestling trip with Sharkey is a sort of "I, who am about to die, salute thee, if you have the price."

With Sharkey the case is somewhat different. His salute might be, "I, who have been dead and buried for longer than care to think about, see herein a chance to separate the American people from a little more money before my final demise."

However, there will be plenty [illegible] who will want to see the man who trained for a fight with Jeffries, and the man who never trained for a fight after he met Jeffries, fooling with crutch-holds and hip-locks on a padded floor.

Ft. Worth, Three Daily Trains

Leaving 9:26 a. m., 4:55 p. m., 9:45 p. m. sleepers, diners, chair cars. Cotton Belt Route.

FRANKLIN

is not the only good car, but it is the only good car built upon the right principle—

Four cylinders Air-cooled

You'd better not buy your motor-car before seeing the

"Motor-car of the Future"

It has the strength of a giant with the sensitiveness of a watch.

Light Car Light Tonneau

Prompt delivery. Glad to demonstrate the Franklin to interested people.

Catalogue on request.

H. H. Franklin Mfg. Co., Syracuse, N. Y., U.S.A.

Fender Ass'n Licensed Automobile Mfrs.

HALSEY AUTOMOBILE CO., 3914 Olive Street.

Whiskey Insurance

The little green stamp over the cork is an absolute insurance of Perfect Purity, Age, Date of Bottling. Insist on obtaining the "bonded" bottle.

GUCKENHEIMER

PENNSYLVANIA RYE

A stimulant of fine flavor, Guaranteed by the United States. "The 100% Whiskey."

YOUR DEALER HAS

NEWS IN THE WORLD OF SPORT

YALE 'VARSITY DEFEATS HARVARD

Nassau's Sons Drew Away From Old Eli After First Mile and Finished Six Lengths Ahead.

HARVARD FRESHMEN WIN

Broken Oturigger Defeats New Haven Men—Great Crowd Braves Weather to See Race.

NEW LONDON, July 1.—The Yale-Harvard regatta was concluded today and again Yale took the premier event. In the big 'varsity race the Yale men crossed the line winners by seven lengths. The time was: Yale, 21:41½; Harvard, 22:07.

Throughout the race the Elis were never headed and from the crack of the pistol the result was never in doubt. It was a case of superiority in rowing strength and rowing fundamentals.

Within a quarter of a mile from the start Yale had established herself in a comfortable position a length ahead. This had been accomplished in spite of the fact that Harvard was fully two more strokes to the minute than Yale. The New Haven oarsmen increased their lead steadily until two and one-half miles had been traveled. Then their shell suffered from the eel grass section of the course. Harvard pulled up one length, but when the Yale shell reached clear water again the superiority of the blue became more than ever evident. Gradually the contest became a procession and Yale's victory was as decisive as the most ardent of her supporters could wish.

Harvard won the four-oar race by over a length after a race unique in the history of this course. Yale led practically throughout the race, only to go to pieces with the last half-mile, while Harvard, in a grand spurt, crossed the line.

Time:

Yale	10:35
Harvard	10:42

The event was rowed in deplorable confusion of official arrangements. Without warning this race was allowed to precede the big event of the day, contrary to all arrangements. There were almost no spectators. There were no observation trains. Dozens of newspaper men were stranded in the city and did not witness the race. Official boats careened madly about the river and without public warning the two crews were ordered to their positions at the start at the navy yard for the two-mile row upstream. The conditions were good.

When the pistol was fired Harvard jumped to the front. It took the Yale four an eighth of a mile to come up. There it was apparently all Yale. The Elis crept ahead slowly but surely until at the mile and a half they led by over a length. Harvard seemed tired. In the last quarter mile stretch, however, things went wrong in the Yale shell. The crew went to pieces. Harvard's coxswain saw it and called for a spurt. His men responded and fairly tore through the water to a notable victory of a length and a half.

A dense fog enveloped New London, the harbor and the river, and there was a slight southerly breeze. The water, however, was smooth at 8 o'clock and the sun was apparently making headway through the haze. The crowds, smaller as a result of yesterday's trying experiences, were out from a $10 fine or six months in jail to two years in the penitentiary.

AUTOIST YALTHOUR IS INJURED AT ATLANTA, GA.

ATLANTA, Ga., July 1.—In the three-cornered 20-mile motor-paced race between Bobby" Walthour of Atlanta and "Benny" Munroe of Memphis and De Guichard of Paris, France, at the Stadium here last night, Walthour was "pocketed" by the other two in the fourth mile, and while going at a terrific speed, was thrown against the railing. His body struck two supporting posts three by six inches with such force that they were snapped in the center and the champion was left hanging insensible on the railing, his feet dangling over the track.

An ambulance was summoned and Walthour was carried to his home in an unconscious condition. The latest report given out by the physicians at his bedside said that two ribs, one arm and the collar bone were broken.

It is feared he is internally injured.

His pacemaker, Gussie Lawson, also fell, but was not injured.

She Was "Real Rude."

He: Do you believe that men actually descended from monkeys?

She: I don't know; but if some men that I could name did, it was quite a comedown.

PROBABLE STARTERS AND JOCKEYS FOR ST. LOUIS DERBY.

Probable starters with their weights and probable riders in the St. Louis Derby of 1904, to be run Saturday:

Owner.	Horse.	Weight.	Breeding.	Jockey.
Fred Cook	English Lad	127	ch. c. by Requital—English Lady	Dominick
B. J. Durnell	Elwood	127	b. c. by Free Knight—Petticoat	Henry
J. W. Schorr	Moharib	125	br. c. by Esher—Reflection	W. Fisher
M. Goldblatt	Rainland	119	b. c. by Rainbow—Fable	C. Gray
T. P. Hayes	Bugler	115	b. c. by Ornament—Barbara Gray	D. Austin
W. Gerst	Brancas	115	ch. c. by Knight of Ellerslie—Bracket	Watson
Talbot Bros.	Pr. Silverwings	115	b. c. by The Commoner—Miss Leaflet	Oliphant
T. G. Ferguson	Military Man	115	ch. c. by St. George's—Fan Fare	W. Knapp

Saturday's Union Entries.

First race, seven-eighths, selling:

——Resona	113
395—*Wootay Winlerd	99
401—*Lelia Barr	110
380—Holcum	121
333—Star Cotton	121
4.5—Reprise	104
369—*Tressilian	105
365—Mollie Tenbrook	115

Second race, five and one-half furlongs, 2-year-olds, handicap:

389—Mayoress	90
389—San Primo	88
394—Pearl S.	85
380—Reefer	103
389—Bearhunter	94
370—Calcara	118
370—Fondness	94
380—Rose Dodge	94
358—Onisro	107

Third race, three-fourths mile, handicap:

323—Joe Bowers	98
369—Hemlock	100
384—Orleans	104
384—Gus Lanka	105
371—Pipe	103
371—John Morton	102
366—Yo San	116
397—Tom Gilmore	95
381—Lady Daly	75
391—Leopard	96
——Orme	100
396—Comole-Rey	85
384—Boomerack	115

Orleans and Lanka, Rice entry.

Fourth race, one and one-sixteenth miles, the O'Fallon handicap:

373—W. B. Gates	106
396—Duellist	98
378—Bud Embry	99
211—Morendo	106
396—Lord Hermence	101
384—Courage	85
397—Fairbury	105
337—Kenova	97
357—Sailors' Delight	89
396—Animosity	99
396—Labor	97

W. B. Gates and Duellist, Rice entry.

Fifth race, mile and three-eighths, selling:

374—*Learoyd	106
396—*Lord Falconer	106
402—*Inspector Shea	109
392—Arguanata	109
3x2—Chicago Girl	90
383—*Darrica	104
317—Landela	100
3 8—*Whalebacker	101
383—Dr. Is S.	109
383—*Banana Cream	100

Sixth race, six and one-half furlongs, selling:

371—*Symphony	103
367—Tom Oliver	108
401—The Buffoon	121
——*Billy Woodward	108
345—*Grand Vitesse	103
388—Second Sight	103
392—*A Convict	114
4?3—*Wahpeta	103
393—*Snow	105
246—*Springdale	114
2 3—*Gold Ribbon	112
386—Peaches	119
392—Lenox	116
393—Baroness	103

Seventh race, handicap, short course, steeplechase:

374—Orisis	126
374—Gum Honey	142
374—Harrow	144
2 7—Walter J.	145
60—Gould	152
374—Broadway	139
234—Varner	148

Saturday's Hawthorne Entries.

First race, four and one-half furlongs:

Gertie Allen	103 Swedish Lady 110
Aunt Katherine	103 Sea Voyage 110
Lon Merrell	103 Barbara Whiting 115
Marie Frances	110 Green Gown 115
Francis Dillon	110 Cara Berry 115
Moorish Damsel	110

Second race, six furlongs:

Maud Muller	102 Zyra 109
Mary McCafferty	102 Scotsman 109
Lulu Marr	102 Orfeo 111
Zibia	104 Beautiful and Best 109
Don't Ask Me	104 Joe Frey 114
Celebration	109 Longmore 116
Princess Tulane	109

Third race, handicap, one mile:

Peter J. Somers	95 Judge Himes 110
Fountain	97 Henry Be 115
Ananias	102 Port Royal 115
New Mown Hay	102 Incubator 115
Joe Lesser	105 Gregor K. 117
Jake	108 Beau Ormonde 117

Fourth race, five and a half furlongs:

Annie Alone	104 Cigar Lighter 107
Miss Ines	104 Lalonde 109
Peggy Mine	104 Pinkerton 112
The Belle	104

Fifth race, mile and a quarter.

Ryevale	84 Frangible 100
Gus Straus	87 Harrison 108
Falernian	87 Maj. Mansir 104
Ebony	91 Tancred 104
Black Wolf	92

Sixth race, selling, mile:

Lucy E. S.	100 Japan 105
Leila	100 Linda's 10
Langford James	102 King Ellsworth 105
New Mown Hay	114 Exclamation 108
Ananias	105 Clifton Forge 109

Weather clear; track good.

Saturday's Fair Grounds Entries.

First race, six furlongs, 3-year-olds and up, selling:

378—Percy Clark	108
338—King Rose	111
3?3—Trevina	102
356—Miss Manners	109
385—Wager	105
——Chorus Boy	107
3?4—*Bonnibuna	100
387—*Miss Betty	92
381—*Avoid	102
3 0—Lady Felix	108
222—*Debbie May	91
3?2—*Miss Gomez	96
365—*Silver Thistle	101
——*Kiowa Chief	101
396—*Blumenthal	94

Second race, five and one-half furlongs, 2-year-olds, allowances:

——Kurtzman	114
355—Milton Young	103
(355)—Broomhandle	109
348—Monaco Maid	100

Third race, six furlongs, 3-year-olds and up, selling:

(296)—*Happy Chappy	102
372—Sid Silver	109
372—*King Fox II	97
(390)—*Howling Dervish	100
390—*Modella	93
(394)—*Dr. Scharff	106
338—One More	109
(?60)—*Goody Two Shoes	109
295—Tally H.	107
(215)—Ladas	109
394—*Lanadowne	104
399—Orient	98
(304)—*Blissful	106
352—*Our Lillie	99
(372)—*Joe Goss	110

Fourth race, one mile and a half, St. Louis Derby, value $17,000:

——Prince Silverwings	115
373—Moorib	125
11?—Ha.m and	119
——English Lad	127
——Elwood	127

Fifth race, one mile and a sixteenth, 3-year-olds and up, allowances.

373—Bernays	105
386—Waste Nicht	106
190—South Breeze	112
373—Flying Torpedo	104
344—Light Opera	102

Sixth race, one mile and seventy yards, 3-year-olds and up, selling:

(?8)—Jerry Hunt	107
(391)—Jimp. Pretension	97
——I Know	105
——Lucien	108
391—*Athena	93
Irrabo	105
330—*Leenja	109
388—*Lady Fonse	87
——Huckleberry Finn	105
286—*Flying Light	98
396—*Alice Turner	104

Seventh race, one mile and three-sixteenths, 2-year-olds and up, selling:

(400)—*Orpheum	103
396—Beside McCarthy	109
(361)—*Elle	98
396—*Compass	109
(390)—*Hymettus	104
393—*Mainspring	103
400—*Jim Winn	102
314—*Sallvate	95

Apprentice allowance claimed.

SHOPKEEPERS GO ON STRIKE

Holy City Has a Lovely Time With Rebellious Native Before Trouble Ends.

There was trouble in and around Jerusalem—at the Fair—Friday morning, and at its conclusion one man was at the hospital having an ear sewed back on, another was at the police station, and a third was going through the streets of the holy city with a policeman, compelling the storekeepers to open up their shops on threat of opening them up himself.

The trouble began when the Jerusalem company stopped its guides from collecting a fee of 10 cents for showing visitors through the streets. The merchants in the city said this led the visitors to hurry through in charge of a guide, whereas if they had to pay for a guide they wouldn't do it, and would linger about the booths and buy goods.

The storekeepers held a meeting Thursday night and decided not to open their stores Friday morning. O. J. Miles, manager of the company, ordered them to open up Friday and they refused. Then Miles ordered Albert Schentzel, a watchman, to put Elias Abourezk, a Syrian, charged with being the ringleader of the storekeepers, out of the grounds. Schentzel got Abrouezk out of the gates of the holy city and then there was a row.

The merchant struck the watchman over the head with a small cane, which tore away a part of his ear, and Schentzel smote Abourezk under the fifth rib with a stone. Miles came up about this time with an iron bar over his shoulder, and after Abourezk had been chased some 400 feet along the ancient walls a Jefferson Guard arrested the trio. Abourezk was held by the police, while Schentzel went to the hospital to have his ear sewed on and Miles went back to Jerusalem with a policeman to compel the storekeepers to open up or to be opened up. They opened.

Several hundred people, inside the walls, outside of them and on the west approach to the Cascades, saw the quarrel, the fight and the flight.

IN SOCIETY

The wedding of Miss Helen Hayden and Mr. Charles H. Wise was celebrated at St. Francis Xavier's Church on Wednesday at 8 o'clock. Owing to the recent death of Miss Hayden's brother, the wedding arrangements were very simple. Nuptial high mass was said by the bridegroom's brother, Rev. Father Albert R. Wise, who had been ordained the day previous by Archbishop John J. Glennon. Miss Fabiola Hayden was her sister's maid of honor, Mr. Cyril P. Wise served his brother as best man. The bride entered the church on the arm of her mother, Mrs. Perpetua Hayden, who gave her away. There was a bridal breakfast served at the Wise home at the conclusion of the ceremony, and later in the day Mr. and Mrs. Wise departed for a honeymoon journey. Upon their return they will make their home in East St. Louis. The bridal gown was of white chiffon cloth and lace, and the long illusion veil was secured by a spray of bridal blossoms, and she carried bride roses and lace fan. The maid of honor wore a gown of pale blue crepe and lace and carried pink roses and sweet peas. Mrs. Hayden was attired in black voile and lace. Mrs. Walter Hollis Avery, the bridegroom's sister, was in white lace and silk, and Mrs. Ignatius McMenamy wore an all-white lace robe over silk.

Mrs. Maria I. Johnson and Mrs. Joseph Wheless entertained Thursday evening at Mrs. Wheless' home, 3?63 Lindell boulevard, with a soiree Francaise. An interesting program was arranged by Prof. Edouard Lamaze, and Mrs. Johnson gave a translation of La Fontaine's fable "Les Animaux Malades de la Peste." The guests present were Misses Ella Dorsheimer, Josephine Selogne, Lelia Chopin, Marmaduke; Mesdames L. M. Wade, Lulu Wormser, Kate Chopin, Ernest Edwards, William Anderson, Charles H. Anderson, George S. McGrew, E. L. Adreon, Horatio N. Spencer and Leslie Marmaduke.

Mrs. Anna McLean Moores, member of the board of lady managers from Texas, will depart Saturday for Waukesha, Wis., for a visit before returning to her town in Texas.

Mr. and Mrs. Charles P. Wise of Westminster place have as their guest Mr. [illegible] of Kansas City.

NEWS FROM EAST SIDE CITIES

EAST ST. LOUIS

Local Knights of Pythias will endeavor next week to secure the location of the Pythian Home for Illinois in St. Clair County, near East St. Louis. Pythian delegates from every county in the state will meet here next week to decide upon the location of the home, and it is the intention of the resident Knights of Pythias to offer Priestly's park or some other suitable site for the home.

E. C. Scaeufs, clerk of the election commission and ex-city clerk, who was arrested several days ago by License Inspectors Erwin and Kane on the charge of conducting a real estate and insurance business without a city license, was acquitted Thursday, the collection of a tax upon an insurance business being contrary to the statutes and proof as to the fact that defendant was conducting a real estate business being insufficient.

Upon the invitation of the postmaster of St. Louis, Postmaster H. F. Bader attended the installation of the pneumatic mail service in St. Louis Thursday.

Ladies of the Winstanley Presbyterian church met at the home of Mrs. J. W. Reed, Twenty-sixth street and Ohio avenue, Wednesday, and organized a Ladies' Aid Society for their church. Committees were appointed to draft by-laws, which will be adopted at the next meeting, which will be held at the home of Mrs. Arthur Beckwith, in Beckwith place.

Charles Winton of Pittsburg, Pa., formerly an East St. Louisan, is visiting friends in the city. This is his first visit to East St. Louis since his departure from here 20 years ago.

So terrified was Miss Jessie Ruffner, daughter of John Ruffner, 402 North Seventh street, when there was a slight explosion in the gasoline stove on which she had just prepared the noon meal, that she fainted in the door on her way to give the alarm. Her mother attended her while neighbors turned in an alarm. Firemen threw the stove out. The damage was slight.

Dr. Stewart has removed to his new residence, 437 Collinsville avenue.

Miss Edna Long of the Stephen's House has gone to Forest, Ill., to spend the summer.

Miss Mamie O'Leary, 1930 Missouri avenue, returned Wednesday from Sacred Heart Academy, Springfield, where she graduated.

Mrs. John Chandler White and children of Baugh avenue have gone to Michigan for the summer.

The Bohemian Club will give a dance at Priester Park Friday evening.

Dr. and Mrs. Fabrother, 500 North Tenth street, are entertaining Mr. B. Richards of Boston.

Mrs. John Conly of Chicago is visiting Mrs. John Lauerman, 467A Columbia place.

Mrs. Anna Harding and children of Fekete place are visiting relatives in Moro.

The Masonic meeting which was to have been held Friday night has been postponed until Saturday evening, when work in the second degree will be performed.

Mr. and Mrs. Neely of Mobile, Ala., are being entertained by Mr. and Mrs. C. A. McCasland, 1508 Baugh avenue.

Mr. and Mrs. Wesley Irons will move this week from 1504 Baugh avenue to 717 Veronica.

Mrs. O. H. Dodge of Alton is visiting her father, P. Kerrigan, 438 North Seventh street.

Mrs. Geo. Roe of North Sixth street entertained the Queen City Euchre Club Wednesday afternoon.

SIGNS PLEDGE AT TWENTY-TWO

Young Eliza Hardy Escaped Fine by an Affidavit.

Upon his promise that he would never again touch liquor, and upon his making affidavit that he would cease frequenting saloons and abstain from all intoxicants, Eliza Hardy, 22 years old, living with his parents at 809 Cleveland avenue, was released in Judge Beache's court Thursday from paying the penalty of having threatened to kill his father.

In view of the fact that young Hardy was a model son while not drinking, Assistant State Attorney Murdo said that he would give him another chance. George Hardy, father of the young man, produced some of the liquor, supposed to be whisky, which had been sold to his son. The stuff could not be ignited, neither would it dissolve sugar, he told the court. Eliza Hardy was fined $5 and costs a month ago for striking his father while drunk.

Explanation.

Short: Meet me at the club this evening and I'll take you around and introduce you to my fiancee.

Long: O, you mean your fiancee.

Short: I mean just what I said. She is worth $150,000 in her own right.

BELLEVILLE

The Bs will play a double-header with the Alton Blues at League Park Monday afternoon. Sunday the Red Sox and the Peacocks will play at League Park, as the Bs will be out of town.

H. F. Spaulding, financial secretary-treasurer of Division No. 125, Amalgamated Association of Street and Electric Railway Employes of America, has paid $50, which reward was offered for the capture and conviction of the murderers of Conductor John Keith. Keith was shot and killed on June 2, 1903. Duck Roach and George Clegg were arrested, charged with the crime, and sentenced to imprisonment in the penitentiary. The reward was equally divided between Tony Stocker, T. Gillis, Thomas Logan, Pat Ryan, John Fahey, John Haggerty, Charles F. Casnell and W. S. Wilson, all of East St. Louis.

Sidney A. Keil and Edna Ragsdale of Jacksonville, Ill., were refused a marriage license in Belleville Thursday on account of the youthful appearance of both parties. A license was also refused to John A. Shrewsberry and Sarah Lynch, both of Ava, Ill. Both couples said they would try Edwardsville.

Building permits were issued Thursday to Joseph Morty for the erection of a frame dwelling on Logan street, to cost $?00; to Thomas Oughton, for the erection of a frame house on Busch avenue, to cost $1?5; to John Stika, for the erection of a frame dwelling on Freeburg avenue, to cost $1?00.

"The Man Who Shared" is the title of a roaring farce-comedy presented by the Soraghan-Link Amusement company at Budweiser Garden this week.

A moonlight picnic and dance will be given at Hemmer's Grove on the Freeburg road next Sunday.

Henry Dumm of 527 North Church street celebrated his fifty-ninth birthday anniversary Thursday, together with the fiftieth anniversary of his arrival in America and the thirty-sixth anniversary of his arrival in Belleville.

Miss Mina Stark and John Fellner of Belleville were married by Father Hagen Thursday. A reception followed the ceremony.

J. Ackermann and Miss Christina Bonhardt of Belleville were united in marriage by Rev. Erich Becker of St. Paul's Church Thursday.

Mrs. Belle Merker will entertain the Utopian Society at her home on South Jackson street Friday afternoon.

The Parisian Stock Company, under the management of H. H. Paris, will play a week's stand at the Huff Garden Theater next week.

Martin C. Hoeffken is ill.

Born, to Mr. and Mrs. Jacob Herzler of East Second street, a son.

Otto Rosenthal, who has been visiting relatives in Belleville, has returned to his home at Clifton, Ariz.

William Wedmann, Jr., son of William Weidmann, surprised his friends in Belleville Thursday by notifying them of his marriage to Miss Cora Deckart of Mississippi, which was consummated in St. Louis Monday.

Officers elected by the International Association of Glass House Employes for the ensuing year are as follows: President, Charles Glavine of Streator; first vice-president, John Tolsch of Belleville; second vice-president, Harry Wilson of Belleville; third vice-president, Edward Ryan of Streator; secretary-treasurer, James Robb of Streator.

Mrs. Albert Goelitz entertained a number of friends at coffee at her home on West A street Thursday afternoon.

Elvira Lodge, No. 4, D. of R., enjoyed a private picnic on Elmer's Hill Friday.

John Siefer has moved to Kansas.

News has been received in Belleville that Henry Wild of Peru took an examination for veterinary surgeon before the state board of livestock commissioners at Springfield, failed to pass.

Jacob Geiss, insane, by Wilhelmina Geiss, conservatrix, vs. Dorethia Diechman, ejectment, damages, is the title of a suit filed in circuit court Thursday.

Mrs. Sally Waters and children of Denver, Colo., are the guests of Mrs. Walter's mother, Mrs. Augustine, of Pleasant Hill.

William Hoeffken of Washington, D. C., is the guest of Belleville relatives.

News has been received in Belleville of the death of August Schober, formerly of here, who died in St. Louis.

E. Barton clerk of the local Camp Woodmen of the World, has paid $?.0 insurance to Mrs. Maud Hennemann.

Sunday hours will prevail at the postoffice on July 4.

William Friederich, aged 79 years, formerly of Belleville, died in St. Louis Wednesday. The remains will be shipped to Belleville Saturday, and the funeral will take place at 1 o'clock Saturday afternoon from the home of August Temann, 513 North Illinois street, to Walnut Hill.

The Misses Minnie and Pearl Wilson have gone to Los Angeles, Cal., to spend several months with friends and relatives.

ALTON

In a wreck of cars on the Chicago & Alton sidetrack at Sixth and Piasa streets yesterday afternoon at 5 o'clock, two cars of eggs and candy were demolished, and the mixture flowed freely down the streets. The accident was caused by the failure of brakes to work after a string of cars had broken from a freight train on the north Piasa grade, the runaway cars coming down the grade and crashing into a string of standing cars at the freight depot.

Secretary Wm. P. Boynton of the Commercial Club is in correspondence with President Francis of the World's Fair with regard to arranging an "Alton Day" at the Fair in the near future.

Yesterday afternoon during the progress of the hailstorm in this section, lightning struck and killed a valuable pony at the residence of Mrs. Emily Drury and stunned the hired man, George Brown, who was standing near the tree to which the pony was fastened. The tree was broken and felled, and the report was heard for some distance after the bolt hit.

The funeral of the late Louis I. Ginter yesterday was one of the largest held in some time. The solemn requiem Mass at the Cathedral was solemnized by Rev. E. L. Spalding, celebrant, and with Father Hennessy as deacon and Father Heney sub-deacon. The pallbearers were Hiram Wheelock, John A. Nellinger, Lucas Seffenberger, Vincent Warnem, Samuel Wade and Robert Curdle.

At the gold and silver medal contest under the auspices of the Women's Christian Temperance Association at the First Baptist Church the successful contestants were Miss Emma Black for the silver medal and Miss Maud Wood the gold medal. Contestants for the gold medal were Misses Maud Woods, Eunice Schmidt, Joyce Dixon, Emma Lessner and Pearl Rice, while those for the silver were Misses Emma Black, Nellie McCrea, Florence Steck, May Coulter, Abira Haley and Katioel McInerney.

Dennis Driscoll was removed to a St. Louis insane hospital yesterday for treatment. Officer Charles Siemer accompanied the father in removing the son.

Word has been received from Hot Springs, Ark., that the condition of Watchman Charles Eldred of the C. & A., whose friends here subscribed the purse with which he was sent to the springs for treatment for rheumatic troubles, is unimproved. He will remain indefinitely.

Four hundred children participated in the parade yesterday which preceded the St. Mary's Parochial school picnic in the grove adjoining Western Military Academy, Upper Alton. The White Hussar Band led the parade through the downtown streets and played at the grove.

Mrs. Mary Cliffords of East End place secured a writ of replevin in the police court yesterday for three ducks. The defendant is Harr Fisher, whom Mrs. Clifford says took the ducks because they trespassed on his property, and stated that he would keep them for Sunday dinner.

James C. Latimer, city editor of the Alton Republican, was married yesterday at Bristol, Tenn., to Miss Cynthia Allen, daughter of Mr. and Mrs. Wm. E. Allen of Bristol. Mr. Lattimer left Alton two weeks ago, ostensibly to visit friends and relatives in Tennessee and to attend the marriage of a particular friend, which he did, but afterwards journeyed to Bristol, where he himself was married.

Mrs. Henrietta Joesting, mother of the late ex-Mayor Joesting, aged 84 years, is quite ill at the home of her daughter, Mrs. Albert Ernst.

Dr. F. S. Snedeker of Alton has been named a member of the reception committee at the national convention of the American Association of Osteopaths, to be held at St. Louis July 11 to 15.

Belleville Marriage Licenses.

Louis Briekbaum, 30	St. Louis
Sadie Polisky, 30	St. Louis
W. H. Hardin, 48	Belleville
Anna M. Sonnens, 45	Belleville
Charles Craig, 21	Coulterville, Ill.
Cralla H. Butler, 21	Sparta, Ill.
Samuel Boland, 29	St. Louis
Pauline Iten, 26	St. Louis

Dying Request Granted.

Mrs. Margaret Vogt, 83 years old, of Belleville, made the dying request that her six grandsons act as pallbearers at her funeral, and that she be buried beside the remains of her first husband, John M. Koch, who died Oct. 28, 1862. Both requests were carried out at Thursday afternoon, when, attended by the largest funeral concourse that had ever been seen in the neighborhood, she was buried in the cemetery at Millstadt, Ill.

The West Belleville Workingmen's Benevolent Society will entertain its members and friends at a basket picnic at Ward's grove next Sunday.

TWO BOYS ARE HERO

Belleville Lads Risk Their Lives Dragging Companion From Well.

Willie Wetzel, the 9-year-old son of William Wetzel of Belleville, owes his life to the heroism of Charles Schuck and Willie Graf, aged 7 and 11 years, respectively.

The boys, with others, were playing in a vacant lot in South Belleville Thursday, when the Wetzel boy fell into a well. The well was deep, but was filled with water to within about five feet of the top. The boy sank from sight beneath the surface before his companions could come to his rescue. Then the older of the two threw himself on the ground, and, after a firm hold of the other's legs, he low[ered] him into the hole.

When the drowning boy arose to the surface again he was seized by Schuck. Young Graf then pulled the other two to safety.

Your Hat ideal can be gratified here, for our showings include every new model, besides all the staple styles.

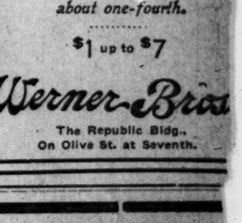

You should become acquainted with the saving on your Hat bills, about one-fourth.

$1 up to $7

Werner Bros.

The Republic Bldg., On Olive St. at Seventh.

THE WORLD'S BEST

FIREWORKS

Can be had by using our famous "CHALLENGE" brand. If you celebrate, do it with "CHALLENGE" fireworks.

St. Louis Fireworks Co.,

Now at 922-924 N. Broadway.

ED J. RINGLE, Pres. A. H. BAWN, Sec. C. H. MAXFIELD.

OPEN SUNDAY AND JULY 4.

Phones: Bell Main 3?25 A. Kinloch A 354.

DOCTOR COOK

Cures Diseases of Men.

MY MOTTO—NO FEE EXPECTED UNTIL A CURE IS EFFECTED

Prostatic Troubles

permanently cured, no matter how long standing the disease, in from 5 to 20 days.

Stricture

cured in 15 days, without cutting, pain, drugs or detention from business.

Wasting Weakness

Time of cure, 10 to 30 days, by my original dry simple remedy sold exclusively by

Private Diseases

cured in 3 to 10 days, without the use of poisonous drugs.

Nervous Debility

Cures quick and radical in 20 to 40 days, by my own famous method.

Varicocele

cures without cutting in from 3 to 10 days.

Blood Poison

Every vestige of poison removed from the system without aid of mercury or potash.

Book is free and invaluable to every man. Drugs or quack treatment may ruin you. Before taking use you may be sure that nothing can afford you a speedy, safe and lasting cure for your troubles you are among friends.

This Store Will Close at 1 p. m. July 4th. Open Saturday Night Until 10:30

Copyright 1904 by Hart Schaffner & Marx

Diel's New Clothing Store

The Talk of the Town

The finest store in the West, equipped for the convenience of the public—with a stock of Clothing, Hats and Haberdashery not to be equaled anywhere on earth. Our Clothing Department is a new one—everything in it new. We're determined that all shall know the class of clothing we sell. Price concessions—the inducement to have you try us—our clothing—now—at once. The highest-priced tailors can produce nothing finer in style and fit than ours. For tomorrow's selling the values we offer are simply immense. Every suit in the house at introductory prices.

250 Blue Serge Suits

2-piece suits (coat and pants), single-breasted ¼ alpaca lined coats, wide shoulders, full back, trousers peg-top with turn-up bottoms, material absolutely guaranteed—

$12.50

Blue Serge Suits at $15. $18, $20

Single and double breasted Sack Suits, fine fabrics, made faultlessly; all worth one-third more.

90 Styles Worsted Suitings

Single and double breasted Sack Suits, light, dark, medium shades, stylishly made—

$15, $18, $20, $25

Corner 9th and Olive Sts.

Diels

Corner 9th and

DEATHS.

—Entered into rest Friday, July
a. m., William D. Barter, at the
years.
from residence, 1435 North
venue, Monday, July 4, at 8:30 a.
St. Therese's Church, thence to
ry Cemetery.

—Mrs. Mary Brody (nee Kelley),
residence of her daughter, Mrs. J.
ney, 1310 Mississippi avenue, June 30,
a. m.
ral will take place Saturday, July
0 a. m., to Holy Angels' Church,
e to Mount Carmel Cemetery, East
ois.
(Ill.) and East Avon (N. Y.) pa-
lease copy.

—On Friday, July 1, 1904, at 4
a. m., Lily Clark, beloved wife
mes S. Clark, mother of John Wal-
Richard Goebel, Mrs. Alice Gallagher
ister of Fred A. Mack, Dr. Hugh
ck and Mrs. William F. Hill, aged
rs, 2 months 27 days.
funeral will take place Saturday,
st., at 2 o'clock p. m., from the resi-
of her daughter, Mrs. Norman Gal-
r, 2640 St. Vincent avenue, to Belle-
aine Cemetery. Friends are invited
tend.

PELMAN—Entered into rest, June 30,
a. m., August F. Kappelman, beloved
band of Rose Kappelman (nee Spreen),
the age of 34 years.
neral Saturday, July 2, at 9 a. m., from
dence, 1421 North Fourteenth street, to
souri Crematory.

RIEN—Died, on Thursday, June 30,
at 10 a. m., William O'Brien.
uneral Saturday, July 2, at 1:30 p. m.,
om Finan Undertaking Co.'s rooms, at
Easton avenue, to St. Alphonsus'
lock) Church, thence to Calvary Ceme-
ry.
Deceased was a member of Local 207,
and Shoe Workers' Union.

EY—On Thursday, June 30, 1904, at
o'clock, p. m., John Riley, father of
illiam H. Robert, and Kate Riley.
The funeral will take place Saturday,
y 2, at 8:30 a. m., from family resi-
ce, 3725 Garfield avenue, to St. Teresa's
urch, thence to Calvary Cemetery.
Deceased was a member of C. K. of A.
ch No. 99.

D—Entered into rest, after a lin-
illness at the p. m., June 30, 1904,
e. A. Roland, aged 53 years, beloved
band of Philomena Roland (nee
e), and dear father of George A.,
rt C., Lena M. and James A., Jr.,
grandfather of Florentine Roland
eral from family residence, 3218
est, Sunday, July 3, at 2 p. m.
Invited to attend.
mbers of Mechanic Lodge, No. 274, A
F. W., will meet at hall, 2317 Chouteau
ue, at 8 p. m. Friday.

SH—On Thursday, June 30, at 7 a. m.,
ert Walsh, beloved son of John R.
sh, aged 22 years 11 months and 2
s.
neral from family residence, 7052
nnesota avenue, Saturday, July 2, at
m., to SS. Mary and Joseph's Church,
nce to Mount Olive Cemetery.

HT—On the morning of June 30, 1904,
30, Frank L. Wright, son of Louise
d the late James A. Wright, aged
ars 11 months and 12 days.
neral Saturday, July 2, at 2 p. m.
n St. Francis Xavier's Church, Grand
Lindell avenues.

members of the Alumni Association
St. Louis University are requested
tend the funeral of Mr. Wright, a
alumnus and a member of their
tive committee.
F. X. GREEN, Secretary.

NER—At rest, on Thursday, June
, at 7:45 p. m., Dora C. Zoellner, be-
daughter of Mrs. Lizzie Zoellner
Hockhorst), dear sister of Clara
Koenemann (nee Zoellner) and William
ner, sister-in-law of Gustav Wem-
r, and aunt of Royal Wemkoener,
age of 18 years and 8 months.
neral will take place on Sunday, July
o'clock p. m., from residence, No.
Hogan street. Relatives and friends
spectfully invited to attend.

LOST AND FOUND.

14 Words, 20c.

BOOK—Lost, bankbook on the First Na-
l Bank of Pittsburg, Pa., and Pennsylvania
steer relief book; reward. E. Ehler, 3006 S.
iway.

Lost, fox terrier dog; black and tan head
tail bob. Answers to the name of "Babe."
ard at 610 Franklin av., 3d floor.

Lost or stolen, from place of owner, on
dway and Stansbury, tan and white collie
answers to name of "Cop." Return to
r liberal reward. 3702 S. Broadway.

Lost, Tuesday evening, black cocker spaniel,
white hind leg; license No. 13,651; reward if
rned to 2116A Chestnut.

Lost, gold watch fob, Wednesday night, be-
en 14th and Madison and 13th and St. Louis
. S. Liberal reward. 1215 St. Louis av.

Lost, at Visitors' World's Fair Hotel, June
grip containing papers. Return same to
P. Bliss care of hotel; no questions asked;
e $10 reward. (7)

BAG—Lost, June 30, on King's highway,
ag, containing owner's cards and money;
can keep money if they return handbag to
N. Vandeventer.

Lost, diamond and opal stickpin, on West-
ster, Sarah or McPherson, between 39th and
ms. Reward will be paid if returned to
Westminster pl.

KETBOOK, ETC.—Lost, on Page car, Thurs-
evening, pocketbook and diary combined,
taining money and papers; keep money, re-
n book and papers. P. O. Box 150, St. Louis,
vey.

KETBOOK—Lost, Wednesday evening on Page
, one tan pocketbook, containing World's Fair
s and other articles; reward. B. H. C., 100
ubstruction bldg., World's Fair grounds. (5)

FBOOK—Lost; small black pocketbook; $12
ills, a ticket to Soaris, N. D., C., B. & Q.
y, Paul via G. N.; signed H. L. Hanke;
al reward. 4007A Finney av.

EY NOTEBOOK—Lost. Return to V. E.
shen, 3212 Caroline.

SE—Lost, in Western Union telegraph office,
e containing two-dollar bill and railroad
ket. Return to 420 Rialto Bldg.; reward.

—Lost, Thursday evening, west pavilion Fes-
Hall, ladies' ring, turquoise, surrounded
diamonds. Finder please return to Jas. H.
th 214 Rialto bldg.; suitable reward. (7)

BEL—Lost, hand satchel on Grand av. car;
tains silver cup only; reward. 3510 Grand. (5)

BELLA—Lost, Saturday, at the World's Fair
unds, lady's umbrella; initials M. R. H. on
dle; reward of $5 will be paid for its return
Hotel Grand, Olive and Jefferson. (59)

BRELLA—Lost, Thursday, blue silk umbrella,
h colored border; Skinker World's Fair en-
nce. Return and receive reward at 6250A
ddington av.

TCH—Lost, about 4:30 p. m., near Broadway
d Olive., ladies' gold watch, with fleur de lis
d monogram D. C. W. on other side; 5 dia-
nds in fleur de lis; liberal reward if returned
once to Dr. J. R. Pendleton, 300 N. Garris-
av.

CH—Lost, on the Pike, Thursday night lady's
openface watch, with silver fob attached;
return to 3329 Washington av. and receive
ard.

SE—Lost, south entrance to Fair or on Mc-
sland av., lady's silver watch with black
fob and gold buckle; phone 112A or address
20 Forest av.

CH—Lost, gold open-face watch and fob, on
ge av., near Hodiamont. Thursday morning;
ard at 1281 Hamilton.

Found

—Found, tan-colored dog. Inquire Joe, But-
r, Main and Chestnut, police station.

HELP WANTED—MALE.

14 Words, 10c
Business Announcements, 10c a Line.

TENDING MAN WANTED—Good attendant
or garage work on salary; state age and
ce. Ad. L 185, Post-Dispatch.

ER WANTED—At 5020 De mar bl.

ER WANTED—Saturday and Sunday, 4 S.
th.

ER, ETC., WANTED—Barber and colored
per at St. James Hotel Barber Shop, 800
st.

ER WANTED—At once, 611 Arsenal st.

ER WANTED—Good white barber, at once

BARBER WANTED—At 402 S. Jefferson av.

BARBER WANTED—A good, steady barber; $11 per week to start. Call 4905 Delmar bl.

BARBER WANTED—Good colored barber; first-class; Saturday and Sunday; $4.50; steady if suited. 3630 Easton av.

BARBER WANTED—Commercial Building Barber Shop.

BARBER WANTED—With 1½ years' experience. Ad. R 22, Post-Dispatch.

BARBER WANTED—For Saturday and Sunday. 1711 N. 23d st.

BARBER WANTED—$10, board and room guaranteed; must be union man and good workman. 3012 N. Newstead av.

BARBER WANTED—Union barber for Saturday and Sunday; $5. 2504 S. 2d.

BARBER WANTED—Steady man; single; apply between now and Monday. Joe Fritsch, Main street, Kirkwood, Mo. (7)

BARBER WANTED—Good barber to Saturday and Sunday; $5 guaranteed. 3215 Park.

BLACKSMITH HELPER WANTED—8223 N. Broadway.

BOILERMAKERS, ETC., WANTED—Boilermakers, helpers, sheetiron workers, stay away from St. Louis; strike on. James Callahan, President; John Mendecker, Secretary. (1)

BOILER MAKERS WANTED—Three first-class boiler makers and two boys to heat rivets; open shop. Jos. F. Waugler Boiler and Sheet Iron Works Co., 1547 N. 9th st. (8)

BOILER MAKERS WANTED—Four boiler makers. John O'Brien Boiler Works Co.

BOOKKEEPER WANTED—Smart young man as bookkeeper and office man; must be able and willing to invest $500 to $1000 and take interest in business. Ad. L 34, Post-Dispatch.

BOOKKEEPER WANTED—An experienced assistant bookkeeper. Call at 102 N. Broadway.

BOOKKEEPER WANTED—Real state office; good penman, acquainted with office detail; write giving age, salary expected and references. Ad. A 22, Post-Dispatch. (7)

BOOTBLACKS WANTED—Two white bootblacks for Saturday and Sunday. 910 N. Jefferson.

BOYS WANTED—Two colored boys; gentlemen's wash room; World's Fair. 4148 Lucky; call at 7 a. m.

BOY WANTED—A good white barber shop for; $25 month and board. Mercantile Club, Fifth and Locust sts.

BOY WANTED—At once. Mayfield Sanitarium. 912 N. 7th, or av.

BOY WANTED—2903 Olive st.

BOYS WANTED—College and high school boys to sell our goods at the World's Fair. 11 a. m., 65 De Menil bldg., Official Guide Co.

BOY WANTED—Good strong boy. Apply 407 N. Main st.

BOY WANTED—In lunchroom. 6080 Maple av.

BOY WANTED—Bright, active, neat boy. 508 Olive st., room 412.

BOY WANTED—Colored boy to assist with housework. 3109 Morgan st.

BOYS WANTED—Boys over 14, for factory work. Southeast corner 11th and Carr sts.

BOY WANTED—A bright errand boy. Call room 1, 413 Locust av. St. Louis Button Co.

BOY WANTED—Boy to attend soda fountain. L. J. Lehman, 2901 Washington av.

BOY WANTED—Large boy to take care of horses and work in store. 1811 S. Jefferson av.

BOY WANTED—Colored houseboy; call east side door. 2945 Franklin av.

BOY WANTED—Experienced co-colored boy for hotel porter. Model Hotel, 1611 Market st.

BOY WANTED—An experienced boy to touch up shoes. Southern Shoe Manufacturing Co., 909 N. 12th st.

BOY WANTED—Experienced boy on Gem insole machine. Tennent Shoe Co., 23d and O'Fallon.

BOYS WANTED—Two boys, 17-19 years old. Cook's Naturorium, 1820 Pine st.

BOY WANTED—Must be good talker, with reference and $5 security. 1217 Olive st.

BOY WANTED—About 15 years of age, to press seams in tailor shop. 1035 Cherokee.

BOY WANTED—Strong wagon boy; from 16 to 18 years. 1700 S. Jefferson av.

BOY WANTED—Strong colored boy to wash dishes and work in kitchen 2912 Washington.

BOYS WANTED—Boys over 15 years with some experience in machine shop; drilling and other small work. Call Security Register Co., 714 St. Charles st.

BOY WANTED—To learn the drug business; must be over 16 and honest. M. H. Allen, Kirkwood, Mo.

BOYS WANTED—Twenty-five (25) boys to sell World's Fair souvenirs. Call at 14 and 16 N. 4th st., between 9 and 10 o'clock.

BOY WANTED—Boy to learn baker trade. 2700 Broadway.

PIGGY WASHER WANTED—Experienced. 3758 S. Broadway.

BUNDLE WRAPPER WANTED—Experienced young man. Apply Globe, 7th and Franklin.

BUTCHER WANTED—For Saturday, good wages; call Friday. Union Grocery Co., 4100 Cook av.

BUTCHER WANTED—For Saturday; good wages. Union Grocery Co., 4100 Cook av.

BUTCHER WANTED—Young man, who has had some experience at cutting meat. 3514 Cham.

CARPENTERS WANTED—Members of local union 73, special meeting at Lightstone's Hall, 11th and Franklin, at 8 p. m. Saturday, to elect delegates to the national convention; also secretary of Carpenters' District Council. F. W. Melvielle, recording secretary.

CHEF WANTED—And second cook. Merks' Cafe, 3260 Olive st.

CLERK WANTED—Clerk who writes good hand; salary $70 per month. Ad. M 92, Post-Dis.

COOK WANTED—Experienced second cook for restaurant. 3321 Olive; call ready for work.

COOK WANTED—Second cook (white). Apply to steward of Franklin Hotel, Sarah and Westminster pl.

COOK WANTED—Steady, sober man; $10 to start. 1779 Market.

COOK WANTED—Good short-order man cook. 506 Market st.

COOK WANTED—A good man cook. 818 Pine.

COOK WANTED—Short order cook, 3420 Olive st.

COOK WANTED—White man second cook. 2722 Franklin av.

COOK WANTED—Good short-order night cook. 1710 Market st.

COOKS WANTED—Experienced man and wife; steady work. 1804 Locust.

COOK WANTED—Fry cook. Universal Lunch room, 218 Olive st.

COOK WANTED—Restaurant cook; steady, industrious; good salary for right man. 6080 Clayton.

COOK WANTED—Good second cook; good wages. Illinois Hotel, 6617 Delmar bl.

COOK WANTED—Cook, or couple for boarding house. Hodiamont and Cates av.; must be steady. Rosedale Contracting & Supply Co.

DENTISTS WANTED—First-class crown and bridge men; good salary to right parties; no boosers need apply. New York Dental Co., 1208 Main st., Kansas City, Mo. (6)

DISHWASHER WANTED—White or colored man; $4 week. 1729 Market.

DISHWASHER WANTED—White man. 622 N. Taylor av.

DISHWASHER WANTED—Man dishwasher. 1006 N. 6th st.

DISHWASHER WANTED—Night dishwasher, at 119 N. 2d st.

DISHWASHER WANTED—Man to wash dishes and do yard work. 3329 Easton av.

DISHWASHER WANTED—Man. 4201 Raceourse av., opposite Tower Grove station.

DRIVER WANTED—Grocery driver; must know some German; German preferred. 2710 Chouteau av.

DRIVER WANTED—For two-horse truck wagon; must live west of Grand av. Inquire today at 16 N. 2d st.

DRIVER WANTED—Reliable man to drive retail milk wagon; $20 to $25. Ad. R 46, Post-Dis. (5)

DRIVER WANTED—German preferred; apply at once. Reeves Pharmacy. (5)

DRIVER WANTED—For retail work; junior preferred. 8 a. m. 3000 Easton and Compton.

ELEVATOR BOY WANTED—With reference. Franklin Hotel, 4101 Westminster pl.

ENGINEERS, ETC., WANTED—Assistant engineer and fireman; must be sober and bring good references; man of settled habits; prefer German. 50 years old; good position, easy work; answer at once. 1901 S. Broadway. (7)

FARMHAND WANTED—Who knows his business and can milk; wanted on place just outside city; must be willing, steady and sober; will pay $30 monthly. Ad. L 74, Post-Dis. (6)

FRESH to all communicants, a life-sized picture with a dozen photos. When finished, 1631 Frank-lin av.

FOREMAN WANTED—First-class helper. Call at 2 N. Jefferson av.

GRINDER WANTED—Experienced second cook for grinding men; must be sober and reliable; good wages. Apply Model Hotel, 1611 Market st.

HELP WANTED—Carriage painter; at once; by Merker & Wirsing, Belleville, Ill.

HELP WANTED—Good penman to address envelopes. Room 812, 806 Olive st. (6)

HELP WANTED—For saloon; German, with little experience as bartender. Consumers' Cafe, 7th and Clark.

HELP WANTED—Good night porter. 2112 Olive st.

HELP WANTED—$402 Olive st.

HELPERS WANTED—Two bar porters, at Mikado Buffet, northeast corner 6th and Pine sts.

HELPER WANTED—Colored porter. Apply H. Fuelner, optician, Carleton bldg., 2d floor, 6th and Olive.

HELPER WANTED—Saloon porter. Olivia Cafe, basement, Grand and Windsor.

HELPER WANTED—Good German porter for saloon; must understand how to carve lunch and willing to work. Rathskeller, southeast corner 9th and Market.

HELPERS WANTED—Meyer & Goessling, 717 N. 11th st.

HELPER WANTED—A specialty; satisfaction guaranteed. Market St Dispensary, 14th and Market sts. (14)

HOLLER-OVER WANTED—Experienced on men's soft hats. Sol Stern Shoe Manufacturing Co., 909 N. 12th st.

HOUSEMEN WANTED—Fifty quarrymen; at Wickes, 10 miles below Jefferson Barracks, Missouri Mountain R. R.; good board $3.50 week. Meramec Quarry Co. (3)

HOUSEMEN WANTED—Two experienced yardmen; good wages. Victoria Restaurant, 3831 Finney av.

HOUSEMEN WANTED—Colored man in kitchen and help on dishes. Hotel Garni Cafe, 2905 Olive st.

HOUSEMEN WANTED—Two first-class waiters; steady work. Call at 3900 Morgan st. (7)

HOUSEMEN WANTED—Two waiters, one for one supper girl. Hotel Garni Cafe, 2905 Olive.

INSPECTOR WANTED—Experienced; to inspect and grade cotton duck; state age, experience and salary expected. Ad. L 30, Post-Dispatch.

IRONERS WANTED—Ten laborers, at once. Apply Tim Moloney, 3300 Park av.

LABORERS WANTED—Concrete work; colored; apply Von Versen and Hamilton avs., Straintz Construction Co. (45)

LAST chance Saturday; $2.50 shoes, $1.50; $3 shoes, $1.75. 712 Washington av.

LIKE finding money; Saturday $2.50 shoes $1.50; $3 shoes, $1.75. 712 Washington av.

MACHINISTS WANTED—Lathe and vise hands. Champion Shoe Machinery Co., Channing and Franklin avs. (6)

MACHINISTS WANTED—Look out for scab agents. Strikes on in Chicago and Santa Fe Railroad. E. Barber. (6)

MAN WANTED—To unload coal. Polar Wave Ice and Fuel Co., Newstead and Dutaon.

MAN WANTED—Young man 16 to 18 years of age to learn retail shoe business, "man's specialty store;" state salary to start. Ad. L 155, P.-D.

MAN WANTED—Man handy with carpenter tools; 20 miles from city; steady work to right party; good board, $3.50 week. Apply 101 Barton st. (7)

MAN WANTED—Young man about 19 years old as city buyer; must have had some experience in general office work; salary $10 per week. Ad. L 83, Post-Dispatch. (5)

MAN WANTED—For a booster. Adelphi, 1417 Olive st.

MAN WANTED—Young man to assist in soda fountain; good wages. Page and Academy.

MAN WANTED—All-round laundry man for restaurant. 321 Olive st.; call ready for work.

MAN WANTED—Experienced kitchen man. Burlington Hotel, 1624 Market st.

MAN AND WIFE WANTED—To assist in restaurant work; woman for housework; German preferred. 4336 Clayton av.

MAN WANTED—An experienced refreshment and lunchcounter attendant, for large, first-class place; call after 7 p. m. 2328 N. Grand.

MAN WANTED—Young man to fill my house with World's Fair visitors. 4232 Maryland. (66)

MAN WANTED—On suburban farm; willing, reliable worker; references required. Apply 2036 Olive st.

MAN WANTED—To run elevator. Apply engineer, 2-21 Morgan st.

MAN WANTED—To work in small dairy, to milk and wash bottles; must be good milker; room and board furnished. See me at 1106 N. Taylor at 9 a. m. July 2.

MAN WANTED—For real estate business. Call & Co., 218 N. 21st. Phone 1726L.

MAN WANTED—Young man for office work; must have business experience. Ad. L 16, Post-Dis.

MAN WANTED—As second cook. 3100 Olive.

MAN WANTED—Live man to collect; $9 week guaranteed, and double; must speak Polish or German. Ad. M 187, Post-Dispatch.

MAN WANTED—Young man to carry out meals. Apply 5004a Walnut st.; board and room furnished.

MAN AND WIFE WANTED—Man to attend to lawn and horses; wife must be good cook; must furnish reference. Apply Room 10, 5th floor Equitable bldg. (7)

MAN AND WOMAN WANTED—Man and wife, without children, on small farm near city; at once. Pomeroy, 4017 Washington av.

MANUTTER WANTED—Experienced. 4972 Delmar.

MECHANICS, union men, wanted, Saturday; $3.50 shoes, $1.50. 712 Washington av.

MEN WANTED—Men of good business ability in every state in the union to act as state representatives and sell specialty. Chance to make big money. Invest; cash security of $200 is all that is necessary; none but men with first-class references need apply. Write at once for particulars as to the Pneumatic Faced Horse Collar Co., J. V. Stone, Gen. Mgr., Moorhead, Minn. (8)

MEN WANTED—To get their measure taken for $12.50 suits and $3 pants. Klein, 1617 Market st.

MEN WANTED—Intelligent men to represent first-class rapid selling proposition; call after 11 a. m. 1320 Chestnut st.

MEN WANTED—Office assistant, $14 week; also collector and bookkeeper; apply American Business Bureau, 910 Olive st.

MEN WANTED—Everywhere; good pay; to distribute circulars, adv. matter, tack signs, etc.; no canvassing. Ad. National Advertising Co., 140 Oakland Bank bldg., Chicago. Ill. (7)

MEN WANTED—Free trip to World's Fair for a little pleasant work; 3 days will do it in spare time; cash paid if preferred; exceptional opening; no book agency; write at once, with references. The Bricklayers' Library, St. Louis. (6)

MEN WANTED—Five hours daily; steady work; pay $15 per week. Factory, 511 Clark. (1)

MEN WANTED—To learn barber trade; $12 to $18 weekly paid graduates; few weeks completes; free clinic. Horvard instructors; call nearby or expenses before finishing, including board. Call or write. Moler Barber College, 1110 Pine st. (5)

MEN WANTED—10 men or good appearance; permanent work, big pay. 4435 Easton. (5)

MEN WANTED—On new proposition; $3 to $5 per day; World's Fair and city. Call at 214 Quark bldg.

MEN WANTED—To study optics; positions paying from $1000 to $8000 guaranteed. The A. L. Hood College of Ophthalmology, Equitable bldg., 6th and Locust.

MEN WANTED—10 young men to act as salesmen; call today or tomorrow, 106 Beaumont.

MEN WANTED—500 men to eat our 15c and 20c meals. At the Bon Ton, 1513 Olive st.

MEN WANTED—Five good men to sell best novelty on earth; big money; call before 9 a. m. Saturday. Reynolds, 2811 S. 7th st.

MEN WANTED—White or colored; to work in kitchen and make beds; $5 per week. 205 N. 19th st.

MEN WANTED—To sell goods on trains; best of pay; during Fair; steady day work. Apply Mr. Jordan, Railroad News Office No. 8, 2009 Walnut, west Union Station.

MEN WANTED—Granitoid men. Apply 3631 Hebert st.

MEN WANTED—Strong young men to ice wagon; good wages and steady work; first-class references. 2702 Lafayette av.

MEN WANTED—Young men for factory work. Southeast corner 11th and Carr sts.

MOLDER HAND WANTED—First-class molder hand. Huttig Sash & Door Co., 1206 Manchester. (5)

MONEY SAVERS' chance. Saturday; $3.50 shoes, $1.50; union made. 712 Washington av.

MOULDERS WANTED—Nonunion; on floor; for stove-plate and beater work. Apply box 247, Utica, N. Y. (8)

MUSICIANS WANTED—For the United States Engineer Band at Washington, D. C.; good clarinet, cornet, slide trombone and bass drum players; only sober and reliable men need apply. Ad. Julius Kamper, chief musician, Washington Barracks, D. C. (5)

NEW—W. L. Douglass Shoe Store, 723 Franklin av.; union label; open evenings. (34)

OFFICE MANAGERS WANTED—Everywhere; $20 weekly salary and expenses guaranteed; no canvassing or investment required. Manufacturers' Brokerage Co., 37 E. Washington St., Chicago, Ill. (30)

OPERATORS WANTED — Experienced electric elevator operators. Apply at once to B. NUGENT & BRO. DRY GOODS CO.

PAINTER WANTED—Carriage painter; at once; by Merker & Wirsing, Belleville, Ill.

PENMAN WANTED—Good penman to address envelopes. Room 812, 806 Olive st. (6)

PORTER WANTED—For saloon; German, with little experience as bartende. Consumers' Cafe, 7th and Clark.

PORTER WANTED—Good night porter. 2112 Olive st.

PORTER WANTED—$402 Olive st.

PORTERS WANTED—Two bar porters, at Mikado Buffet, northeast corner 6th and Pine sts.

PORTER WANTED—Colored porter. Apply H. Fuelner, optician, Carleton bldg., 2d floor, 6th and Olive.

PORTER WANTED—Saloon porter. Olivia Cafe, basement, Grand and Windsor.

PORTER WANTED—Good German porter for saloon; must understand how to carve lunch and willing to work. Rathskeller, southeast corner 9th and Market.

PRESSERS WANTED—Meyer & Goessling, 717 N. 11th st.

PRIVATE disease a specialty; satisfaction guaranteed. Market St Dispensary, 14th and Market sts. (14)

PULLER-OVER WANTED—Experienced on men's soft hats. Sol Stern Shoe Manufacturing Co., 909 N. 12th st.

QUARRYMEN WANTED—Fifty quarrymen; at Wickes, 10 miles below Jefferson Barracks, Missouri Mountain R. R.; good board $3.50 week. Meramec Quarry Co. (3)

SALESMAN WANTED—Tinner, on outdoor work. 1102 N. 6th st. C. L. Dobson.

SALESMEN WANTED—On men's fine shoes. Courtney Shoe Co., 21st and Lucas.

SALESMEN WANTED—Two tinners; on outdoor work. 1102 N. 6th st. C. L. Dobson.

SCRAPER WANTED—Carriage painter; at once; by Merker & Wirsing, Belleville, Ill.

SHOEMAKER WANTED—Custom shoemaker on repair work. 3402 Olive st.

SODA MAN WANTED—For Sunday and Monday; Apply today. 3241 Lucas av.

STENOGRAPHER WANTED—A first-class stenographer for manufacturing business. Must be young man; state age and salary expected. Ad. Postoffice box 718, St. Louis. (5)

TAILORS WANTED—Two tailors, to work on custom coats; call at once. 728 N. 18th st.

TEAMS WANTED—$4.50 per day. Fruin-Bambrick Construction Co., 800 S. Spring av. (5)

TEAMS WANTED—Teams to haul brick; Compton av. and Terminal tracks; wages $3 per day. Fruin & Colnon, contractors. (6)

TEAMS AND MEN WANTED—10 teams and laborers; Southampton. Smith Bros., 440 S. King's highway.

TEAMS WANTED—To haul macadam, Ashland av., west of Marcus. (7)

TEAMS WANTED—To haul brick; 10 per cent increase on former rate; can make $4.50 per day. Apply Hydraulic Press Brick Co., King's highway and Frisco, Manchester and Spring, Gravois and Chippewa. (7)

TEAMS WANTED—Teams for street work; 21st and Adams st., in morning. H. F. Heman.

TINNERS WANTED—Two tinners; on outdoor work. 1102 N. 6th st. C. L. Dobson.

TREERS WANTED—On men's fine shoes. Courtney Shoe Co., 21st and Lucas.

TRIMMERS WANTED—Heel trimmers and wire trimmers. Friedman Bros. Shoe Co., Pacific Factory, Jefferson and Madison. (5)

NOTICE
TO SCHOOLBOYS.
If you want to see the Fair, sell the Post-Dispatch and save up the pennies. A beginner can make 50 cents a day easily. Apply at any of the branch offices or at the Post-Dispatch, 210 and 212 North Broadway. (8)

WAITERS WANTED—Four colored waiters and one head waiter at Granville Hotel.

WAITER WANTED—Arm; man only; $8 to start. 1779 Market st.

WATCHMAKERS WANTED—Two first-class skilled watchmakers.

ENGRAVERS WANTED—Two good script and monogram engravers for jewelry and silverware.

JEWELERS WANTED—Three experienced allround jewelers.

Apply in person immediately to MERMOD & JACCARD'S, Broadway and Locust. (5)

WOODWORKER WANTED—Carriage and wagon woodworker. J. H. Prehein, 1713 Cass av.

WOODWORKERS WANTED—First-class carriage woodworkers. E. Gartner, 606 N. 20th st.

YARDMEN WANTED—Two experienced yardmen; good wages. Victoria Restaurant, 3831 Finney av.

YARDMAN WANTED—Colored man in kitchen and help on dishes. Hotel Garni Cafe, 2905 Olive st.

Want Ads

FOR THE

Sunday Post-Dispatch

MUST REACH THIS OFFICE

Before 10 O'Clock

Saturday Night

Regular Daily Edition Classification closes at 12 o'clock noon the same day.

CANVASSERS AND SOLICITORS.

14 Words, 20c.

CANVASSERS WANTED—Two bright young ladies; good pay. 3612 Finney av.

CANVASSER WANTED—For wonderful book; liberal commissions. Apply to 3101 Olive st. (6)

DEMONSTRATOR, ETC., WANTED—First-class demonstrator and solicitor for city; gilt-edged article; references; salary and commission. Weegar, 507 Holland bldg.

SOLICITOR WANTED—One first-class solicitor. Robinson Coal Co., Tower Grove av. and Mo. P. R. R. (2)

SOLICITOR WANTED—Advertising solicitor; special work. Barnum's Midland Farmer, Allen bldg.

SOLICITORS WANTED—6 high class stock and investment solicitors for most attractive proposition ever offered; "finance hunters" and "roundens" need not apply; references required. Pond Folding Crate Co., 524 Chemical bldg. (5)

PARTNERS WANTED.

PARTNER WANTED—I have valuable oil lands in heart of Indiana oil belt; gas has been developed and plenty of capitalists in making land oil producing. S. T. Markley, 1923 Olive st., St. Louis.

PARTNER WANTED—With $75 for bootblack and frankfurter stand, near Union Station. 1107 Market st. (7)

PARTNERS WANTED—New company; want ten more to buy one section land each; absolutely safe; profits enormous; quickly double. Ad. L 106, Post-Dispatch.

PARTNER WANTED—With $200 to $500, for half interest in business making plenty money. See Edwards Brokerage Co., 807 Chestnut st.

PARTNER WANTED—Practical man, salesman, as partner in manufacturing wood-ware; small capital required. Ad. L 11, Post-Dispatch. (66)

PARTNER WANTED—I will sell one-half interest in my recent patent for $500; need cash to manufacture; big profits can be assured; if you don't mean business or haven't the money, don't answer. Ad. T 96, Post Dispatch. (7)

PARTNER—Party, small means and income, desires acquaintance of person who desires partnership in homestead in South Missouri. Ad. L 168, Post-Dispatch.

PARTNER WANTED—Experienced ribbon badge man, with $500 to $1000, to open up new badge business; must be sober, industrious and practical, capable of managing entire business. Ad. K 26, Post-Dispatch. (7)

PARTNER WANTED—With $1000 to $2000 for half interest in nice paying, established World's fair business. Ad. L 143, Post-Dispatch.

PARTNER WANTED—With $250, in business that will make a fortune; experience not over 22 wanted. Ad. L 104, Post-Dispatch.

PARTNER WANTED—Plumbing new; services; moderate capital; fine opening. Ad. M 7, Post-Dispatch. (2)

PARTNER WANTED—Wanted, a partner

AGENTS WANTED.

AGENTS WANTED—To sell "Big 6" stock on commission, here and in the East. Ad. L 42, Post-Dispatch. (5)

AGENTS WANTED—100 agents, have you brains energy and a little money; you can make from $100 to $500 per month; investigate this. 2426 N. 9th st., St. Louis, Mo. (5)

AGENTS WANTED—To sell the best photograph proposition in the city. 9 S. Broadway.

AGENTS WANTED—To handle household necessities; quick sellers; call after 5 o'clock. 1323 Washington av.

AGENTS WANTED—Everyone selling World's Fair novelties and souvenir goods to see our line; headquarters for exclusive articles; manufacturers of special designs on short notice. St. Louis Button Co., 413-415 Lucas av.

AGENTS—Exp. men to sell new ticket; just out; agents make $10 daily. Genelli, 306 Olive st.

DEMONSTRATORS WANTED—In St. Louis; 1.0 per cent profit; sell the world's only automatic safety window lock; never before offered; sells itself; write quick. Hudson av., Chicago. (4)

LADY AGENTS WANTED—To sell our goods; sell on sight; big profits. 2004 Olive.

SALESMEN WANTED.

14 Words, 20c.

SALESMAN WANTED—Pleasant summer work for man and wife (also single man) in Iowa, Missouri and Kansas; energetic, refined couple can make $200 to $300 monthly; unique plan; bond. Bookworm Library, 1107 Olive st. (15)

SALESMAN WANTED—High class specialty salesman to work jobbers and retail trade to travel South; A1 references required. Apply Laundry Blue Co., 211 S. 7th st., Friday and Saturday mornings.

SALESMEN WANTED—Experienced hat and furnishing goods men. Apply Diel's, 9th and Olive.

SALESMAN WANTED—Experienced, competent and reliable young man as city salesman; best of references required. St. Louis Button Co., 415 Lucas av. (7)

SALESMAN WANTED—In new and second clothing store. 905 Market st.

SALESMAN WANTED—For house-to-house canvass; salary or commission. 2731 Franklin. (6)

SALESMEN WANTED—Two men, travel, collect, $8 month; all expenses; $25 cash security. Room 810 Burlington bldg. (5)

STARK Nursery pays cash weekly if you sell Stark trees. Louisiana, Mo.; Fayetteville, Ark. (60)

HELP WANTED—FEMALE.

14 Words, 10c.
Business Announcements, 10c a Line.

ARTIFICIAL eyes inserted, $1. Jil schberg, optician, Carleton bldg., 2d floor, 6th and Olive.

BUNDLE WRAPPERS WANTED—Good salaries to experienced girls; bright girls to learn. Apply Globe, 7th and Franklin.

BUTTONHOLE MAKERS WANTED—For ladies' shirtwaists; good wages; steady work. M. F. Buckley & Co., 614 Locust st. (6)

CASHIER WANTED—$50 deposit or good references required. N. W. cor. Skinker and Colorado R. R., World's Fair.

CASHIERS WANTED—Two experienced lady cashiers at the Creamerie, 606 Washington av.

CHAMBERMAID WANTED—A reliable woman or experienced girl, as chambermaid. 4270 Delmar.

CHAMBERMAID WANTED—Milton Hotel, 18th and Chestnut.

CHAMBERMAID WANTED—Colored chambermaid. Apply, with references, 2913 Franklin av. (6)

CHAMBERMAID WANTED—Good chambermaid, at once. 5211 Fairmount.

COOK WANTED—Good woman cook. Apply House's Restaurant, Kirkwood, Mo. (7)

COOK WANTED—To cook and do downstairs work in country; wages $22. Ad. K 148, Post-Dispatch. (7)

COOK WANTED—Experienced; small family; wages $20; also housegirl; good home. 4184 Morgan st.

COOK WANTED—Good girl, plain cook. Old Ladies' Home, 4431 S. Broadway. (5)

COOK WANTED—First-class cook; no other work; wages $25 month. 5006 McPherson av. (5)

COOK WANTED—At once; good wages. 2833 Easton av.

COOK WANTED—At once, good white cook, private family; wages $20; references required. 4471 Washington av.

COOK WANTED—Competent German girl to cook; no laundry work; private family; wages $18; apply 1414 McPherson.

COOK WANTED—Good cook; small family; wages $22; apply 2831 Lafayette.

COOK WANTED—Middle-aged woman; one that can come out between 7 and 8 o'clock. 4300 N. Broadway.

COOK WANTED—Pastry cook; at once; good wages. Plaza Hotel, 3127 Locust

COOK ETC., WANTED—Good cook and kitchen girl; good wages; at once. 2949 Dayton st.

COOK WANTED—A first-class cook; call after 5 o'clock. 3800 Morgan st.

COOK WANTED—For general housework; no laundry or outside work. 3968A McPherson.

COOK, ETC., WANTED—At once, first-class lady cook and dining room girl. Call 717 N. Garrison av.

COOK WANTED—Woman short-order cook, also waitress. Over Overland Parlor, 7 Pinney av. Cheapest to car.

COOK WANTED—Assistant woman cook in restaurant; wages $10 per week. 4068 Delmar.

COOK WANTED—Skinker rd., near tracks, booth 4.

COOK WANTED—For general housework; no laundry or outside work. 3 508 McPherson av.

COOK WANTED—First-class cook; come ready for work. 2807 Lucas av.

COOK WANTED—Experienced colored woman; references required. 3670 Pine st. (6)

DINING ROOM GIRL WANTED—1307 Washington av. Golden Rod Restaurant.

DINING ROOM GIRL WANTED—At once. 106 N. 18th st.

DISHWASHER WANTED—White or colored. Call at 1139 Olive st.

DISHWASHER WANTED—At 210 N. 20th

DISHWASHER WANTED—Man, 1115 N. 3d st.

DISHWASHER WANTED—Female dishwasher in coffee house. 1711 Market.

DISHWASHER WANTED—Woman for dishwashing and general use around restaurant; $4 a week. 1729 Market.

DISHWASHER WANTED—Woman; also girl for housekeeping. Add ess 1803 Chestnut.

DISHWASHER WANTED—Girl to wash silver and help in pantry. Grand Union Restaurant, 1809 Market st.

EXPERIENCED SALESWOMAN WANTED.

Bring application in own handwriting, stating full particulars and references, where formerly employed, etc.

MERMOD & JACCARD'S, Broadway and Locust.

FINISHERS WANTED—On custom pants. Call at

...IATIONS WANTED—MALE.
20 Words, 5c.
...ew Announcements, 10c a Line.

...ER—Sit. wanted by first-class bartend ...references; would like to have position, ...Fair grounds. Ad. Rudolph Hartung, ...Manchester rd. (7)

...ER—Want steady position; East St. ...referred. Ad. L 93, Post-Dispatch.

...DER—52; experienced, reliable, sober, ...g, understands business thoroughly; also ...best references. P. Schoser, care Joe ...700 Ashland av.; near Marcus. (7)

...NDER—Experienced man 26 wants situa... by July 1; must be steady; speaks German ...English. Ad. F 128, Post-Dispatch. (8)

...KEEPER—Position wanted where ability is ...dered; long experience as bookkeeper and ...t man; 15 years with two large firms; have ...lly to support and must have work soon. ...24, Post-Dispatch. (7)

...KEEPER—Young man (single) of 11 desires position ...bookkeeper and sten...grapher; Remington-mod... ...e salary to start. Robt. E. Kuss, Clayton ... (7)

...LOR—Sit. wanted; tailoring of any kind; cut... cutting, coatmaking or basheling, by young man, ...neat dresser. Ad. A. D. Baum, general delivery, ...city. (6)

...TYPEWRITING—Clark Copying Co., 416 Granite ...block; 15c page; carbon 5c page; messenger ...calls. Bell phone Main 1134; Kinloch D216. (6)

SITUATIONS WANTED—FEMALE.
20 Words, 5c.
Business Announcements, 10c a Line.

BOOKKEEPER—Position wanted as assistant bookkeeper by young lady having 10 years' experience. Ad. L 52, Post-Dispatch.

BOOKKEEPER—Sit. wanted by lady; experienced general office work and bookkeeping; can also use typewriter. N., 3322 Caroline.

BUTTON HOLE MAKER—Young lady wishes position as button hole maker; thoroughly experienced; hand or machine. Ad. M. 17, Post-Dispatch.

CHAMBERMAIDS—Situations by two colored girls as chambermaids; at once. 1411 Linden st.

COOK—Situation by colored woman to cook and assist in housework; call Friday. 23 S. Leonard av.

DEMONSTRATOR—Sit. to do demonstrating at World's Fair grounds. Miss Perry, 3961 Folsom.

DISHWASHER—Sit. wanted by young lady as dishwasher or second cook. Ad. M. J., care of Dispatch, 1401 Market st.

DRESSMAKER—1st-class dressmaker, using vogue patterns, wants few engagements; $2.10 day; references. Ad. L 102, Post-Dispatch. (3)

DRESSMAKER—Dressmaker and ladies' tailor will work in families; first-class work in every respect; $2.50 per day. 3838 Finney. (7)

DRESSMAKER—Situation by dressmaker; stylish, first-class work, up-to-date; done by day in private families. Dressmaker 2804 Lucas av.

DRESSMAKER—Sit. wanted by dressmaker to do plain sewing at home; reasonable price; will call. Mrs. Vever, 2624 Wash. (7)

GIRL—Situation by young girl of 15 to take care of ... have had experience. Ad. A. Gokas, 3860 Olive st.

HOUSEKEEPER—Sit. wanted by thoroughly experienced housekeeper; to take care and management of rooming house or private home; references given. Ad. H 84, Post-Dispatch. (7)

HOUSEKEEPER—Widow wishes sit. to take charge of rooming house or flat; prefers one where could keep a girl of 12 years to assist; first-class references. Ad. K 136, Post-Dispatch.

HOUSEGIRL—Situation by experienced housegirl with city reference. 3648 Cote Brilliante av. (7)

HOUSEGIRL—Situation by experienced housegirl with city reference. Ad. 3648 Cote Brilliante av. (7)

HOUSEKEEPER—Widow, with child, wants position as housekeeper; good worker. Call 3501 Manchester av.

HOUSEWORK—Situation by married woman to do housework; good cook and seamstress; in nice family; good wages; go home nights. Ad. Mrs. Williams, 2823 Sheridan av.

HOUSEWOMAN—Sit. by middle-aged woman understand all about kitchen work and paring vegetables; wants to sleep in the house. Call 324 S. 14th st., third floor. Mrs. Vladmore.

HOUSEWOMAN—Sit. by colored woman, with child, for gene al housework. Address Clark, 2111 Walnut.

HOUSEKEEPER—Wanted, situation as housekeeper in rooming house; good references; call or write. 31 Wallis, 3041 Blaine av.

HOUSEWOMAN—Sit. by woman to do light housework, without washing. Call 2116 Franklin av. second floor.

HOUSEKEEPER—Sit. by young woman, with child, as housekeeper; housework in small family; please call 3307 Morgan.

HOUSEKEEPER—Wanted, situation by competent, middle-aged woman to take charge of flat or furnished rooming house; furnish references. 3604 Finney av. (69)

HOUSEKEEPER—Position wanted by widow as housekeeper in good family; best of references Call 1220 Dolman.

HOUSEWOMAN—An elderly German widow wants situation for light housework. Address 506 Montrose av.

HOUSEKEEPER—Middle-aged German woman wants position as working housekeeper in hotel or private residence. Ad. L 152, Post-Dispatch.

LADY—Single lady, neat, willing, competent, desires position; light office or other work at the Fair; references. Ad. L 105, P.-D.

LADY—Sit. wanted by young lady for manicuring in hair dressing parlor or barber shop. Ap ly 1210 Morrison

LADY—Sit. wanted by colored lady; good seamstress; can do good work; by day or week. 2207 Walnut st.

LAUNDRESS—Sit. as laund ess by woman; wash ing and cleaning by the day. 1427 N. 13th st., rear.

LAUNDRESS—Sit. by colored laundress by the day, Wednesday and Thursdays; call or pay carfare 2640 Lawton.

LAUNDRESS—Good laundress wants to go out washing, o will take washing home. 1006 Park av.

LAUNDRESS—Sit. by first-class laundress, washing to go out by the day. 2218A Wash.

LAUNDRESS—Good colored laundress wishes the first two days in week out. 4238 San Francisco (.)

LAUNDRESS—Wanted, washing to do at home 1821 Franklin av., rear.

LAUNDRESS—Situation by first-class colored laundress for Monday and Tuesday. 2726 Washington av.

LAUNDRESS—Sit. wanted by first-class laundress; Monday and Tuesday; $1.50 per day.

MAN AND WIFE—Sits. wanted; as cooks or cook and houseman. Ad. K 109, Post-Dis. (7)

NURSEGIRL—Situation by good, neat colored girl to nurse children. Mary White, 3607 Manchester av.

OPERATOR—Position by experienced operator at private branch exchange; either phone; best of references. Ad. R 181, Post-Dispatch. (60)

SEAMSTRESS—Sit. by competent seamstress; work at home; terms reasonable. 3500 Linden av. (5)

SEAMSTRESS—Young lady seamstress desires sewing in private family. Miss Ida, 1720 Elliot.

SEAMSTRESS—Sit. wanted by good seamstress to do light housework and sewing. Ad. B 20, Post-Dispatch.

SEAMSTRESS—Competent seamstress wants shirtwaists to make at home; fit guaranteed. 2017 Easton av.

STENOGRAPHER—Situation by young lady stenographer and office assistant; moderate salary; reference. Ad. L 35, Post-Dispatch.

STENOGRAPHER—Young lady desires a position as stenographer; salary $25 a month. Ad. L 89, Post-Dispatch. (6)

STENOGRAPHER—Experienced young lady, neat, accurate, first-class appearance, desires position as stenographer. Ad. L 21, Post-Dispatch.

STENOGRAPHER—Wants place where she can improve herself; experience more than salary desired. 105 S. Jefferson av. (3)

STENOGRAPHER—Position wanted by experienced stenographer. Ad. L 21, Post-Dispatch. (6)

STENOGRAPHER—An expert stenographer wishes extra work to do at office or home; a monograph or direct dictation. S. M. H., 320 Olive. (7)

STENOGRAPHER—Young lady stenographer would like situation; rapid and accurate Ad. B 99, Post-Dispatch. (7)

TYPEWRITING—Clark Copying Co., 416 Granite block; 15c page; carbon 5c page; messenger calls. Bell phone Main 1134; Kinloch D216 (1)

WOMAN—Sit. wanted by a lady of good appearance, at World's Fair lunch counter or something day work. 2828A Easton.

WOMAN—Sit. wanted by woman in suburbs; has a small child. 2118 Randolph st.

WOMEN—Middle-aged lady and daughter wish situations in rooming house or take charge of private boarding house; more for home than high wages. 2204 Morgan.

WOMAN—Sit. by middle-aged woman, general housework in small family; city or country, references. 2017 Lucas Place.

WOMAN—Work wanted by young woman; few hours in the day. Ad. K 143, Post-Dis. (5)

ATTORNEYS-AT-LAW.

CENTRAL Law Bureau, 613 Pine st., conducts a general law business; all cases handled by experienced lawyers; consultation free. (6)

DIVORCE and damage suits a specialty; easy payments; advice free. 709 N. Sixth st.

DIVORCE—Probate cases; all law matters promptly attended to; consultation free. 1022 Chestnut street. (6)

DOCKS.

ROOMS FOR RENT.
14 Words, 10c.

ADAMS ST., 2112—Two large clean furnished rooms; light housekeeping; 2d floor; near cars.

ANN Av., 1112—Just north of Suburban power house; good beds, 5c cuts; near cars. (1)

ANN AV., 2733A—Furnished rooms in private family; half block from Tower Grove car. (6)

ARGO Av., 4533—Two rooms, furnished or unfurnished, with bath and screen.

ARGO AV., 4449—Two nicely furnished rooms to ... with bath; Market st. car line. (5)

ARMAN ST., 2726A—Three elegant furnished rooms, all conveniences, strictly private family. Call 2728A Armand.

ARLINGTON AV., 1909—Clean, cool rooms, on quiet street; 2 car lines direct to Fair; rear. (5)

AUBERT AV., 773—Nicely furnished rooms for permanent parties; 3 car lines; cafes near. (7)

ALBERT AV., 732—Two nicely furnished rooms, suitable for two or four; World's Fair visitors; convenient three car lines.

BARTMER AV., 3645—My home; modern residence; open for Fair visitors; 9 minutes to Fair entrance; reasonable; phone Forest 1021A. (6)

BARTMER AV., 6148—Furnished room, suitable for two or three; near World's Fair grounds.

BARTMER AV., 6225—Two nicely furnished rooms for housekeeping; $5 per week.

BELLEFLAIRE AV., 2522—Furnished front room; housekeeping if desired.

BRANTNER PL., 3100—Furnished room; bath, gas; $2; ladies or gents; private family. (5)

BROADWAY, 908 N.—Neatly furnished rooms. (7)

BROADWAY, 107 N.—Fine room, service, 50c to $1 per day. Parties of 5 to 50 furnished. (8)

BROADWAY, 2600 S.—Nicely furnished separate bedrooms, $1.25 to $2.50 week; board if desired. (3)

BROADWAY 618 N.—Secure rooms; best downtown rooming house; just fumigated; clean, cool rooms, 20c to 50c, $1.50 to $2 per week. (5)

CABANNE AV., 5579A—Rooms for World's Fair visitors; all conveniences; Bell telephone, Forest 534A. (7)

CALIFORNIA AV., 1921—Three nice furnished rooms in private family for Fair visitors; good car service; good accommodation; reasonable.

CALIFORNIA AV., 2227—Large pleasant furnished front room, suitable for two, with every convenience; reasonable. (7)

CAROLINE ST., 3322—First-class room; bath, gas; good location; private family; reasonable.

CARR ST., 1721—Neatly furnished front room complete for housekeeping; all conveniences.

CHESTNUT ST., 1433—The Colorado; nicely furnished cool rooms; bath, gas, office; $2.50 week up. (1)

CHESTNUT ST., 1411—Desirable cool rooms in large rooming house; reading rooms. $1.50 week up. (1)

CHESTNUT ST., 1215—Furnished room for light housekeeping or gentlemen.

CHOUTEAU AV., 827—Furnished rooms, $1 and up.

CHOUTEAU AV., 1012—Rooms for light housekeeping; furnished, $1.50 up; unfurnished, $1 up; phone D394.

CHOUTEAU AV., 3501—Three rooms to man and wife to serve meals.

CHOUTEAU AV., 1112—Two large connecting rooms, furnished completely for housekeeping; bath; laundry; reasonable.

CHOUTEAU AV., 1316—Neatly furnished room (5)

CLEMENS AV., 5561—First-class rooms, with breakfast if desired.

COMPTON AV., 16 N.—La ge front room, suitable for four; 50c a person.

COOK AV., 3056—Elegant second-story front room; in private family; all conveniences.

COOK AV., 4102—Clean, cool rooms; permanent or transient; cars; bath, gas; $3 and $3.50.

COOK AV., 3700—Private residence; reasonable terms to permanent parties; Fair guests accommodated.

COOK AV., 4102—Newly furnished rooms; they are clean; bath, gas; cars convenient; call.

COOK AV., 3747—Nicely furnished front room, southern exposure; private family; bath; all conveniences.

COOK AV., 4033—Pleasant rooms; all conveniences; excellent neighborhood; Page, Delmar and Suburban cars; 50c to $1 per day; meals, 25c.

COTTAGE AV., 4066—Furnished room for gentlemen or light housekeeping.

DELMAR BL., 3914—One large second-floor front and one small room. (5)

DELMAR BL., 4106—Nicely furnished rooms, reasonable rates fo World's Fair visitors. (6)

DELMAR BL., 3892—Furnished rooms, for World's Fair visitors; telephone and all conveniences.

DELMAR BL., 4114—Delightful rooms, for World's Fair visitors; direct cars; rates to parties.

DELMAR BL., 4247—Second-story room for two World's Fair visitors; $1 each per day.

A ... 3892—Large, elegantly furnished rooms; World's Fair visitors; bath, telephone and all conveniences; near cafe; three l nes to Fair; $1 per day; special rates to parties.

DELMAR BL., 4356—Large room; suitable for 3 or 4; near Fair; phone Bell, Lindell 309M. (6)

DELMAR BL., 3961—Newly furnished rooms; private family; southern exposure; all conveniences. (7)

DICKSON ST., 2906—Beautiful suite of rooms, complete, for housekeeping; convenient; permanent parties preferred; reasonable. (2)

DILLON ST., 1329—Furnished rooms for light housekeeping.

EASTON AV., 6010—Two furnished front rooms; Suburban and Easton av. cars.

EIGHTEENTH ST., 718 N.—Newly furnished second-story front rooms for World's Fair visitors; $1 per day; special rates by the week.

EIGHTEENTH ST., 1118 N.—Furnished front rooms for gentlemen; reasonable; small room, $2 per week.

EIGHTEENTH ST., 1124 N.—Newly furnished front room, for two gents.

ELEVENTH ST., 12 N.—Large second-story front, completely furnished for light housekeeping.

ELLIOT AV., 1351—Near Class; furnished front room; private family; housekeeping; $3 weekly.

ETZEL AV., 6164—Choice furnished rooms, near Fair grounds.

ETZEL TERRACE, 1111A—Rooms, reasonable; near World's Fair. (6)

EUGENIA ST., 2936—Nicely furnished rooms; reasonable; close to Union Station. (2)

EVANS AV., 3905—Two nicely furnished front rooms, for gentlemen or light housekeeping.

EVANS AV., 3976—Handsomely furnished front parlors; modern conveniences; private family; 75c day to visitors.

EVANS AV., 3616A—Neatly furnished room; gas, bath; Grand and Easton cars; private family. (5)

EVANS AV., 4273—Furnished front parlor, with piano; $10 weekly to couple; also 2d-story front room; $2 weekly; transients $1 daily. (7)

EWING AV., 421 S.—Furnished front room and bath; two or three gentlemen; terms reas.

EWING AV., 403 S.—Two rooms, furnished complete for light housekeeping or for gentlemen.

FINNEY AV., 3606—Cooks, housegirls, etc., out of employment can get rooms at reasonable terms (7)

FINNEY AV., 4011—Private family; bath, gas, 20 minutes' ride to Fair; 75c per day.

FINNEY AV., 3927—Pleasant front rooms, good beds; best attention; 50c up; convenient to Fair.

FOLSOM AV., 3961—Nicely furnished front room, World's Fair visitors; Park av. car.

FOREST PARK BL., 4511—Elegantly furnished parlor for two gentlemen or couple; permanent people preferred. (5)

FOREST PARK BL., 3934—Nicely furnished rooms; two or three gentlemen; transients accommodated.

FOURTEENTH ST., 408 S.—Furnished rooms. (7)

FRANKLIN AV., 615—Furnished, 50c per day; also rooms by the week; reasonable; side entrance. (5)

FRANKLIN AV., 2846—5 newly furnished rooms; reasonable; direct car line to Fair. (5)

FRANKLIN AV., 1408—Neatly furnished housekeeping rooms, second floor; also single rooms, $1.25.

FRANKLIN AV., 2625—Front room, first floor; southern exposure; on Suburban line to Fair.

FREE trunk storage until you find a room. Popular Price Express Co., 3 doors north of Olive on 10th st. If I don't haul your trunks we both lose money. Both phones.

GAMBLE ST., 2817—Back parlor for light housekeeping.

GARFIELD AV., 3703—Furnished rooms; single or en suite; N. W. of Grand.

GARNEIT AV., 6752—One nicely furnished room.

GARRISON AV., 616A N.—Nicely furnished front room; others; private family; permanent or transients.

GARRISON AV., 626 N.—Beautiful connecting rooms; day or week; World's Fair cars.

GLASGOW AV., 132—Furnished front room on first floor; housekeeping or sleeping; reasonable; no children.

GRAND AV., 2818 N.—Furnished front room; bath; private family; reasonable; no children.

GRAND AV., 1307 N.—Nicely furnished connecting housekeeping rooms, private reasonable; call after 6:30.

GRAND AV., 2930 N.—Two large, cool, front rooms, with all conveniences; rent reasonable. (7)

GRAND AV., [illegible] furnished connecting

ROOMS FOR RENT.
14 Words, 10c.

HAMILTON AV., 1020—Nicely furnished front rooms; all modern conveniences; private family; 5 minutes ride of Fair; can accommodate 4 or 5 in party. (6)

HAMILTON AV., 1122—La ge cool rooms; 5 minutes to World's Fair; two direct car lines.

HARPER ST., 3218—Nicely furnished front room.

HENRIETTA ST., 4408—One large unfurnished room, for reliable party; no children. (5)

HICKORY ST., 1814—Large front room for one or two people; very reasonable.

HICKORY ST., 802—Nice cool furnished room; on corner; for light housekeeping; bath.

HODIAMONT AV., 916—Newly furnished home; near World's Fair; gas, hot bath; 50c to $1. (6)

HORTON PL., 6035—Nicely furnished front room; walking distance of Fair.

HORTON PL., 5945—First-class accommodations for Fair visitors; five minutes ride to Pike entrance. (4)

JEFFERSON AV., 3524 S.—Two first-class furnished rooms for World's Fair visitors. (7)

LACLEDE AV., 2453—2 furnished front rooms.

LACLEDE AV., 2945—Nicely furnished front room, also other rooms. (2)

LACLEDE AV., 2223—Two furnished rooms; conveniences. (5)

LA SALLE ST., 4348—Elegantly furnished rooms, every convenience; for World's Fair visitors.

LAWTON AV., 3135—Nice front parlor; first floor; southern exposure; all conveniences; $5.50. (5)

LAWTON AV., 2834—Rooms for Democratic conventioners; accomodations for 20.

LAWTON AV., 3-24—Christian home for Fair visitors; references and rates by mail if desired. (7)

LAWTON AV., 3435—Neatly furnished room; permanent and reasonable. (6)

LAWTON AV., 3002—Permanent roomers desired; very light housekeeping.

LAWTON AV., 3538—Light, cool basement, shady yard, for woman who will keep with yerk.

LAWTON AV., 3100—Large front room; may use kitchen to get breakfast.

LAWTON AV., 3509—Front and back parlor, nicely furnished for two or four people per day each; hotels charge you $2 day same class of rooms; take Laclede car from Union Station.

LAWTON AV., 2922—Large, nicely furnished; all conveniences; $1 per day for 2 persons, or by the week; convenient to good meals. (6)

LAWTON AV., 3312—Front parlor, nicely furnished, for World's Fair visitors; private family; reference.

LAWTON AV., 3060—Nicely furnished second-floor front; gas and bath; suitable for three or four gentlemen or couple; reasonable.

LAWTON AV., 2922—3d floor front, nicely furnished, for 1 person, $3.50 per week. (5)

LAWTON AV., 3403—Nicely furnished rooms; $2 up. (6)

LEFFINGWELL AV., 1425 (corner of Cass)—Nicely furnished front room and kitchen; housekeeping; bath; respectable.

LEFFINGWELL AV., 1019B—Nicely furnished rooms, for parties visiting Fair. (7)

LINCOLN AV., 3720—Nicely furnished room for two parties; convenient to Spring av. car. (6)

LINDELL AV., 3415—Nicely furnished room; housekeeping or living rooms; no children.

LOCUST ST., 811—Nicely furnished rooms; gents only. (

LOCUST ST., 3008—Front room on second floor, suitable for four gentlemen; also rear room; reasonable. (7)

LOCUST ST., 2806—Phone Beaumont 360M; splendid accommodations; rates; large, cool rooms, hot and cold water; permanent or World's Fair visitors; "0 minutes' ride direct to Fair. (7)

LUCAS AV., 3319—Beautiful southern housekeeping rooms; gas range; redned home; adults; every convenience.

LUCAS AV., 418—Rooms, 20c and 25c per day; $1.20 and $1.50 per week. (3)

LUCAS AV., 2707—Neatly furnished rooms; gas, bath, light and cool; lodging 50c and up, according to accommodations; special rates to a party of several or permanent roomers; direct car line to Fair.

LUCAS AV., 3211—Newly furnished room; single or en suite, all conveniences.

LUCAS AV., 2839—Nicely furnished sunny back room, reasonable to permanent people, all convs.

LUCAS AV., 3012A—Pleasant rooms for World's Fair people, direct car line to Fair. (86)

LUCAS AV., 3526—Large, airy, well furnished second and third floor, hot and cold water bath; gas, filte ed drinking water; plenty clean linen; direct car line to World's Fair. (6)

LUCAS AV., 3311—Newly furnished front room; all conveniences. (5)

LUCAS AV., 3020-2 connecting nicely furnished rooms, suitable for 4 gentlemen, with all conveniences; very reasonable. (6)

LUCKY ST., 45-2—Cool rooms for World's Fair visitors, 50c per day.

McPHERSON AV., 4129—Fine cool rooms, furnished in private family; hot and cold bath; every convenience. (7)

McCUNE AV., 6012—Two large, well-furnished rooms, for light housekeeping; convenient two lines cars to Fair; Lindell or Olive cars; Tower Grove car to end of line; inquire grocery store; $26 per month. (5)

McPHERSON AV., 4202A—Beautifully furnished rooms; near World's Fair. (5)

McPHERSON AV., 4240—World's Fair visitors; choicest part of city; 10 minutes to Fair. (7)

McPHERSON AV., 3216—Two nicely furnish d rooms for World's Fair visitors; near Fair grounds; in private family; rates only for those who will appreciate a clean, well-kept house an l location; accommodations; car to floor

MANCHESTER AV., 2217—Furnished room for housekeeping, for gentleman and wife or two gentlemen.

MANCHESTER AV., 4449—Two nicely furnished rooms for light housekeeping.

MANCHESTER AV., 4126—1 nicely furnished room, suitable for housekeeping; gas range.

MAPLE AV., 5610—Large, cool rooms, 20 minutes' walk to grounds; 75c and $1; if notified parties will be met at station. (1)

MARYLAND AV., 4336—Double parlors and large room, all connected; will rent single or together; for visitors; Maryland cars, Olive st.

MISSISSIPPI AV., 1526—Several comfortable rooms; private family; moderate prices; World's Fair visitors.

MISSISSIPPI AV., 1757—Nicely furnished second-story front room; near Lafayette Park; all conv's.

MORGAN ST., 3124—$1 per day for room with double bed (this is 50c per person); nice place for nice people; best part of St. Louis and choice of 3 car lines to the main entrance to the Fair and only 15 minutes' ride; you will be glad if you investigate this. W. E. Ingalls, 3124 Morgan st.

MORGAN ST., 3082 AND 3083—First-class room for Fair visitors; free bath, filtered water; $1 and up; take 18th st. car; transfer on Washington; telephone Beaumont 708. (7)

MORGAN ST., 3412—Nicely furnished rooms; all conveniences.

MORGAN ST., 1621—Clean, light rooms, 2d floor; gents or couple; transient visitors accommodated.

MORGAN ST., 2747—Neatly furnished rooms; 50c daily for Fair visitors; bath and gas. (6)

MORGAN ST., 3339—Lovely front parlor; southern exposure; gentlemen or couple; will accommodate 3. (5)

MORGAN, NEAR GRAND—Choice rooms for 30, with dining room and kitchen furnished, gas range. Phones Main 1298A, Kin. C1173. (7)

MORGAN ST., 3804—Furnished rooms; hot and cold water; bath.

MORGAN ST., 3119—Large, pleasant furnish d room; in private family; all conveniences. (7)

NEW ENTERPRISE EXPRESS CO.—Trunks hauled to and from Union Station, 25c; trunks hauled from house to house at reasonable prices. Central office, 1815 Market st. Main office, 1910 Franklin av. Kinloch 1813D. (2)

NINETEENTH ST., 1411 N.—Nicely furnished front parlor bedroom, private family; 1st floor; 18th st. car line.

NORTH MARKET ST., 3612—Nicely furnished rooms for light housekeeping; cars convenient; with bath.

OLD MANCHESTER RD., 1420—Nicely furnished rooms; hot bath; 60 cents a person.

OLIVE ST., 2951—Nicely furnished rooms; bath and gas.

OLIVE ST., 3917—Handsomely furnished front rooms; direct line to Fair; cheap to visitors.

OLIVE ST., 3070—Nice large rooms; well ventilated; Fair visitors; rates to crowd.

OLIVE ST., 3500—Large front basement; well ventilated; no children; in exchange for housework.

OLIVE ST., 2918—Nice front room; rent reasonable.

OLIVE ST., 1609—Large, clean, front rooms, with bath; for World's Fair visitors. (7)

OLIVE ST., 4314—Furnished rooms; direct lin to Fair grounds.

OLIVE ST., 4215A—Nicely furnished front rooms; bath; southern exposure; 15 minutes to Fair; best car line to Exposition; transients or regulars.

OLIVE ST., 3098—Elegantly furnished, cool, front rooms; 50c upwards; all conveniences.

OLIVE ST., 1406—Large clean furnished second-floor room, direct cars to World's Fair.

OLIVE ST., 2826—Large elegant parlor for two or more; other rooms; 50c a day.

[illegible] V., 1822—Cool elegantly furnished connecting

ROOMS FOR RENT.
14 Words, 10c.

PAGE BL., 4348A—Elegantly furnished suite of rooms for World's Fair period; 1, 2 or 3 rooms as desired; all conveniences; also one single front room; terms reasonable. (8)

PAGE BL., 5047—Choice rooms; all conveniences; 10 minutes from Exposition; board optional; transients accommodated. (7)

PAGE BL., 4213A—A very desirable parlor, private family, all conveniences; reasonable; two gentlemen.

PAGE BL., 4401A—Nicely furnished rooms; five beds; 50c, 75c and $1 each; every room cool.

PAGE BL., 4379—Nicely furnished rooms; two in family; nice home; for gentlemen and wife.

PAGE BL., 3914—Near Vandeventer; World's Fair visitors accommodated; 50c per day and up; convenient to 5 car lines. (7)

PAGE BL., 4585—Pleasant room; bath, all conveniences; meals as desired; large lawn; rolled neighborhood; direct cars to Fair and downtown (2)

PAGE BL., 5424—Private family will rent beautifully furnished room to gentlemen during the Fair; no other roomers; Forest 502A.

PAGE BL., 3533—Large front room, southern exposure, for two or four people; reasonable. (96)

PAGE BL., 4408—Three nicely furnished rooms for Fair visitors; conveniences; three cars direct to Fair.

PAPIN ST., 1917—Nicely furnished room for light housekeeping; $3 per week.

PARK AV., 2008—Well furnished room; 10 minutes' ride from Union Station.

PATTON ST., 5379—Furnished front room for two; 5400 West on Easton.

PINE ST., 2906—Large, cool, beautiful front and back parlor; use of kitchen; other rooms.

PINE ST., 2814—Nicely furnished rooms; special prices World's Fair visitors; hall room, $2 per week. (6)

PINE ST., 3420—Nicely furnished rooms, in strictly private family; all conveniences. (5)

PINE ST., 3510—Large, nicely furnished rooms, with southern exposure; convenient; bath; suitable for two or more; all conveniences.

PINE ST., 3140—Elegantly furnished rooms; hot bath; filtered water; 50c to $2 day. (7)

PINE ST., 3410—Nicely furnished rooms; all conveniences; direct car line to Fair and Union Sta tion; telephone service. (7)

PINE ST., 3440—Special rate; World's Fair visitors; hot bath, ice water; Olive and Laclede cars.

PINE ST., 3311—Furnished rooms, for gentlemen; permanent; $2.50 per week; hot bath; first-class attention.

PINE ST., 3006—Connecting rooms, for housekeeping; rent reasonable.

PINE ST., 2320—One nicely furnished room, for Fair visitors; cool porch, large lawn; rates moderate. (5)

POPLAR ST., 1306—Unfurnished front room on 2d floor.

RANDOLPH ST., 2335—Newly furnished rooms, with water, for housekeeping; $2.50 up.

RIDGE AV., 3338—3 furnished rooms; with bath; 10 minutes' ride to World's Fair.

ROOMS—Two handsomely furnished connecting front rooms; will rent to one or two recommended gentlemen; strictly private West End family; bath and telephone; call up Lindell 2740. (5)

ROOMS—Two completely furnished rooms, on Bell av., for light housekeeping, to couple; very reasonable; part pay for caring 4 adjoining. Apt at 2811 Locust. (6)

ROOMS—Nicely fu nished front connecting rooms, for gentlemen; $1.75 each. 19th and Franklin, over grocery store.

ROOMS—Two nice unfurnished rooms in suburbs; suitable for housekeeping. Inquire at Burgess' store, Old Orchard.

ROOM—Southeast corner Jefferson av. and Benton st.; one unfurnished room; $5.50 per month.

ROOM—Furnished room for light housekeeping, 3900 block S. Broadway; $4 per week; 1 partly furnished, $2.50 per week; no children.

ROOM—Furnished room, by husband and wife; working men preferable; in the neighborhood of Sarah and Easton. Ad. M 94, Post-Dispatch.

ROOMS—Clean furnished rooms for housekeeping; first floor front and third floor front rooms. $2.75 and up. Call at 1304 Chouteau av.

ROOMS—Two parlors, single or en suite; $5 per month each; Lindenwood Station, on the Frisco, 20 trains daily; 5c fare. Ad. N 154, Post-Dispatch. (18)

ROOM—Newly furnished front room in private family; accommodations for four; bath, gas, use of large lawn; cars direct to main entrance; rates moderate. Apply 4048 Garfield. (7)

ROOM—Furnished room, South Side; private family; $15 and $20. Ad. B 122, P.-D. (80)

ST. ANGE AV., 1125—Two furnished connecting rooms, light housekeeping; gas range; separate bath—closet.

ST. LOUIS AV., 4333—Furnished rooms; with or without board; Fair visitors only.

ST. VINCENT AV., 2001A—Two nicely furnished rooms; direct car lines; refined locality; reasonable. (7)

SARAH ST., 617 N.—Light, airy rooms for two or three, in private home; 75c each.

SCHOOL ST., 3113—Nicely furnished room, private family; $20 per month; permanent preferred; references required.

SHENANDOAH AV., 4203—Pleasant room, with breakfast; gentleman.

SPRING AV., 352 N. (cor. Olive)—Pleasant rooms for Fair visitors; direct line to Fair grounds. (6)

SPRING AV., 1210 N.—Nice large, cool 2d-floor front room; $3 for two; bath.

SPRUCE ST., 118—One or two rooms, first floor; cheap.

STODDARD ST., 2627—Nicely furnished la ge second-story f ont room, suitable light housekeeping; southern exposure; Fair visitors; direct car to Fair.

STODDARD ST., 2853—Two neatly furnished rooms, convenient for gentlemen, or will rent separate.

TEXAS AV., 1635—One or two nicely furnished rooms, private family; reasonable.

THIRD ST., 314 N.—Room 9; unfurnished or partly furnished room; large, light, airy; downtn n; suitable light housekeeping or business. Ap ly at once.

THERESA AV., 920 N.—A very pleasant front room; all conveniences; housekeeping privileges; very reasonable.

THIRD ST., 1206 N.—Clean rooms for gentleman or light housekeeping.

THIRTEENTH ST., 1231 S.—Large airy front room for 2 or 3 gentlemen. (7)

THIRTEENTH ST., 1447 S.—Neatly furnished rooms for light housekeeping.

TOWER GROVE AV., 1202—Front room, suitable for light housekeeping. (3)

TWELFTH ST., 113 N.—Nicely furnished rooms for light housekeeping.

VANDEVENTER AV., 1048A N.—Large connecting rooms, suitable for two or four gentlemen; telephone and electric fans.

VANDEVENTER AV., 1827A N.—Nice front room, for two gentlemen; private family; rea. (7)

VERNON AV., 5248—Mod rn, new; every convenience, private family. (6)

VERNON AV., 5314—Furnished single and double room; hot bath 75c and $1 day.

VON VERSEN AV., 3545—Choice fu n shed rooms for Fair visitors; private family; 8 minutes' walk to main entrance. (6)

WALNUT ST., 2810—Large cool rooms; southern exposure; all conv niences; World's Fair accommodations.

WALNUT ST., 2434—To rent for four people; strictly private family; cars to rent to Laclede, Market and Grand av. cars, rates $7 per week. (6)

WASH ST., 1611—Large comfo tably furnished front room, complete for housekeeping; southern exposure.

WASHINGTON AV., 3104—Cool south rooms; 50c and $1 per day; direct line. 6.

WASHINGTON AV., 3235—Suite of parlors, piano; southern exp sure; large, cool rooms; housekeeping, gas and bath.

WASHINGTON AV., 1519—Rooms, $2, 50c per day; basement room.

WASHINGTON AV., 3544—Furnished rooms, single or en suite; private bath; convenient to cars. (6)

WASHINGTON BL., 3825—Beautifully furnished rooms; southern exposure; first-class accommodation for visitors.

WASHINGTON AV., 1672—Nicely furnish d rooms for World's Fair visitors; 50c per day and up. (2)

WASHINGTON AV., 2935—Elegantly furnished rooms; bath, gas, telephone.

WASHINGTON AV., 3033—Desirable rooms; direct car lines to World's Fair; all conveniences.

WASHINGTON AV., 3820—Furnished rooms; single or en suite; moderate prices; all conv. (7)

WASHINGTON AV., 2870—Large, cool, comfortably furnished room; will accommodate 2 or 3 people; conveniences; only $1 per day.

WASHINGTON AV., 1632—Newly furnished rooms for Fair visitors; 50c and $1 a day. (7)

WASHINGTON AV., 3705—Visitors nicely accommodated; party of 4 or 6, 50c a person.

WASHINGTON AV., 1612—Elegant parlors, cool, or rooms; $5 week and up; four houses; call. (30)

WATERMAN AV., 6008—Near Convention entrance; special rates to World's Fair employees only. (7)

WEST BELLE PL., 4214—Cool s'ngle or en suite rooms; private family; kitchen or breakfast. (8)

WEST BELLE PL., 4486—Nice [illegible] Fair's Fair av

WEST BELLE PL., 4318—

ROOMS FOR RENT.
14 Words, 10c.

WEST BELLE PL., 4324—2 nicely furnished rooms for light housekeeping; reasonable; best people.

WEST BELLE PL., 4361—Rooms for Fair visitors; modern conveniences; meals next door.

WEST BELLE PL., 4024—Nicely furnished rooms; good service; with or without board.

WEST BELLE PL., 4483—Nice rooms; $4 week and up; for World's Fair visitors.

WEST BELLE PL., 4379—Corner house; Fair visitors or transients accommodated; large rooms; best attention; $1 per day; special rates to parties of four or more; phone Lindell 2423(8)

WEST BELLE PL., 4379—Corner house, Fair visitors accommodated; large rooms, best attention; special rates to families or parties of four or more. Phone Lindell 2429.

WEST BELLE PL., 42.3—Furnished tents; furnished rooms in our building. $1 per week (6)

WEST BELLE PL., 4319—Two connecting rooms, with bath, gas range, screens; all conveniences; cool, clean, light; $9 per week; complete for housekeeping; immediate possession. (6)

WEST BELLE PL., 4219—One or more large second-floor furnished rooms, with bath; each room per week $5 and up; meals optional; transients accommodated; call day or evening.

WESTMINSTER PL., 4106—Superior accommodations for World's Fair visitors; elegantly furnished rooms, single or en suite; modern conveniences; hot and cold bath; 10 minutes' ride to Fair grounds. (7)

WEST PINE PL., 3738—New beds; all conveniences; $1 and upward each person per day. (7)

WHITTIER ST., 1825—Furnished rooms; private family; 50c to $1 each; 3 car lines; 15 minutes' ride to Fair. (7)

WINDSOR PL., 3635—Visitors can secure two desirable second-floor rooms, in private family; half block from all cars.

FREE trunk storage until you find a room. Popular Price Express Co., 3 doors north of Olive on 10th st. If I don't haul your trunks we both lose money. Both phones.

$3 GOLD-FILLED glasses, $1. Hirschberg, optician, Carleton bldg., 6th and Olive, second floor; entrance 6th st.

CHIEF HOTEL

4154 WESTMORELAND PLACE.

If you get comfort in small, dark rooms and pay high rates it is your fault. Our rooms are large, light, newly furnished, in a choice locality; 75c and $1 per day, by day or week; off the new car line, only one block from 3 lines to the World's Fair. Take Olive cars. Phone Delmar 2883.

ROOMS WITH BOARD.
14 Words, 10c.

AUBERT AV., 1119—One choice room for two gentlemen or gentleman and wife, with board.

BAYARD AV., 7-3—Newly furnished room, $7 to $10 per week; with breakfast; single beds, 5 c per night. Mrs. Nettie Fuller. (8)

BOARDING—World's Fair visitors; also permanent boarders. Apply 3134 Morgan.

BROADWAY, 4708 S.—Furnished rooms, with or without board, on the beautiful bluff of river. (7)

RESTAURANTS APARTMENTS.
14 Words, 20c.

...re Hotel, $1 a Day.
...special rates to parties; free ... minutes from Fair. (6)

...ITTLE WALDORF.
...day; cafe in connection; Page ...118 Whittier st. (6)

...DANNOLD HOTEL.
...new brick hotel; newly furnished; ...n; $1 per day and up; two car ...distance to Fair; best loca... Fair visitors. (8)

...EL MONTICELLO
...st, Forest Park; best ...gest hotel rooms in ...ailen guests; Laclede ...) hotel and World's ...) DEGREES COOLER ...TOY 8. (80)

...306 ...ave.; south front rooms, ...des; free bath; parties ...rion. 549. (6)

RT..., 75c A DAY
...th and Me...an sts.; special rates ...meals, 25c; ...ge baths; direct line to ...

...OAH AV...NUE—World's Fair visitors ...excellent accommodations for 75c to $1 ...hot and cold baths free; breakfast 25c. ...or 1480 (80). Kinloch. (7)

...PIKE HOTEL.
...furnished rooms, $5 per week, at Pike ...of Fair; take Page car on Washington ... (7)

SUBURBAN BOARD.
14 Words, 10c.

...BAN BOARD—And front room, in private ...L for Fair visitors; 10 minutes' ride to ...; elegant home. 2187 Clifton av., Cliff... Heights. (60)

...BAN BOARD—Large rooms with board, ...ern exposure; private family; beautiful lo... in Kirkwood. Ad. B. O., box 202, ...wood, Mo.

...BAN BOARD—Have one nice front room, ...clean board, for gentleman and wife, do ...with children; piano; call and smoke at ...ments, 720 Marshall av., Tuxedo Park. (1)

COUNTRY BOARD.
14 Words, 10c.

...ING—"The Evergreens;" excellent accom... large fine mansion; 340 acres; beau... situated; lawn, magnificent shade trees; ...ly grading; fruits of all kinds; plenty pure ...esh dairy, good butter, produced on place; ...easonable rates; can give city references. ...J. Shults, Moscow Mills, Mo. (7)

...RY BOARD—Good board, at one of the ...st country residences in Illinois. Box 399, ...ell. (8)

...Nice rooms, with or without board, in ...5 minutes to World's Fair; beautiful ...ees, all kinds of fruit, street car passes ...e Suburban car to Clayton, transfer to ...in Club, get off at Beaumhoff's place. (65)

FURNISHED HOUSES WANTED.
14 Words, 20c.

...D HOUSE WANTED—Responsible par... 9-room furnished house, near car line; ...0. Ad. R 45, Post-Dispatch.

...HOUSE WANTED—Responsible ... 9-room furnished house, near car ...1; $100. Ad. R 41, P.-D.

...HOUSE WANTED—Responsible ... nine-room furnished house; from ...Dec. 1; $100. Ad. R 45, Post-Dis. (6)

...VAN...D—Reliable couple will take ...sidence this summer for the rent; ...yard for baby. Ad. L 47, Post-Dis. (6)

FOR COLORED PEOPLE.
14 Words, 10c.

...ST., 2020—Basement for colored.

...ST., 3012—One room, furnished or un... in exchange for work; call evenings.

...TER AV., 3122—One unfurnished or ... room for colored.

...NTED—Sober colored man wants room, ...or stable; no family. Frank, 3124 ...d pear.

FURNISHED FLATS WANTED.
14 Words, 20c.

...D FLAT WANTED—Small furnished ...tage; good neighborhood; city or sub... Oct. 30; very reasonable. Address, ...L 29, Post-Dispatch.

...D FLAT WANTED—Neatly furnished; ...lon; care taken; city people; terms; ...permanent. Ad., R 84, Post-Dis.

FURNISHED HOUSES FOR RENT.
14 Words, 10c.

...5269—Nine-room furnished house; ... 4 blocks from World's Fair; July ...pt. (7)

...ED HOUSE—10 rooms, West End; ele... furnished; most desirable location; ...ms; alone valued at $16,000; reason... goods; tenants, G. E. Shooter, 307 N. ...

...HOUSE, or for sale, furniture and ...; 10 rooms; within walking distance ...ds. Apply 6416 Spencer pl., near ... (7)

...HOUSE—Furnished 10-room house, ...ern, one block to cars ...sale. Apply W. Britt, 6916 Bruno ...lewood car; phone Kinloch Victo... (7)

...AV., 4129—Well furnished 7-room ...convenience; two months or more; ...ve city.

...UNION—Owner furnishes 12-room ...suit; reasonable.

...EA AV., 2750—Six-room modern house ...furnished; lease during July. (5)

...HOUSE—For rent, furnished; Delmar ...eautiful rooms, grandly furnished; love... location; lease, or will also have ...eaner. Glascock, 902 Chestnut st.

...AV., 3538—5-room cottage, furnished for ...bath, gas, nice yard; rent $20 month.

LET FOR BUSINESS PURPOSES.
14 Words, 10c.

...NUT ST., 1432—Saloon or store, large cor... room; also, for store, 1431 Chestnut st. (5)

...ROAD—Desk room or space suitable for ...shoe, cigar store, 216 Olive st. (2)

...OOM—Deskroom and the use of telephone; ...mely furnished office. Inquire 520 Frisco ... (1)

...STER AV., 803—Good retail store; rent ...R. M. Noonan, 704 Chestnut st.

...ST., 2344A—Exhibit space, 5x10; rent rea... splendid location.

...ST., 9 38—Furnished fruit and ice-cream ...

...ST., 2038—Photographing tent, furnished; ...be sold.

...ST., 72—Desk room, with desk, in finely fur... law office. Room 421. (5)

...STAURANT—Turn-shed restaurant; cheap; also ...unit stand, 1-90 Clark av. (7)

WANTED FOR BUSINESS PURPOSES.
14 Words, 10c.

...LAND—For sale or exchange, 80,000 acres south... Missouri land; St. Louis income. Ad. L ...0, Post-Dispatch.

...PRIVILEGES WANTED—Candy privileges in all ...gardens, picnics and summer blowouts, to sell a ...new kind of soft cream chewing candy; sells ...at sight. Ad. C as. F. Hening, 10 N. 11th st.

POULTRY AND BIRDS.

...W YORK BIRD STORE—Canaries, parrots, ...ves, grosbeaks, finches, fancy gold fish, 800 ...rakites, gray Brooklyn. Frank Mc...ay r, Mgr. (3)

BICYCLES.
14 Words, 20c.

...YCLE—For sale, lady's wheel; in first-class ...ition; price $6. Miss Sutton, 3217 Accola ...

...YCLE WANTED—Girl's bicycle; state price, ...K 15, Post-Dispatch.

BUSINESS WANTED.
14 Words, 20c.

...CHITECT—German architect, with the best ...ducation (graduate of Berlin High School), ...ld continue his career in ...e work; guaran... clean and solid. Ad. L 32, P.-D. (7)

...ERY WANTED—To rent a bakery and re... cart in country town (South). Ad. K 101, ...Dispatch. (6)

...NESS WANTED—Let us tell you how we ...et a buyer for your business quicker than ...r other write, telephone or call. World's ...Brokerage Co., B 1407, 300 Chestnut st.

...ND HOUSE WANTED—To lease furnished ...se house 6 or 7 rooms. Ad. L 100, ...Dispatch.

...WANTED—Good saloon, or saloon to ...; pay good price. Ad. M 98, ...

BUSINESS FOR SALE.
14 Words, 20c.

BAKERY—For sale, bakery and restaurant; good location; good reason. Ad. K 30, Post-Dis. (7)

BARBER SHOP—Partner with $200 to take management; can show business. 18 S. 9th st.

BARBER SHOP—Two first-class chairs, fine location; inquire Johnson or McKim, Koken Barber Supply Co. (7)

BARBER SHOP—For sale; two chairs; receipts $25 week; $125 buys if sold this week. Ad. L 35, Post-Dispatch.

BOARDING HOUSE—16 rooms; 4 baths; direct car line from Union Station; near car barns; good business always; $150 cash, balance easy; $70 rent; no raise. 3904 Park av.

BUSINESS—For sale, best business on Easton av., good location, good stock, fine soda fountain, 2 big living rooms, cheap rent; sell for $650, account of sickness. 3110 Easton av.

CANDY STORE—For sale, candy and ice cream parlor, on account of boss being shot. 612 Franklin av. (7)

CIGAR VENDING MACHINES—Only perfect machine offered to public; sells on sight; used everywhere; immense profits; no gambling device; $1000 secures contracts; easy terms. See GLASCOCK, 902 Chestnut.

CIGARS, news branch, fruits; fine fountain; near Union Station and Market st.; rent $30; price $300; must sell. Call 5 N. 15th st.

CIGAR STORE—For sale, cigars, confectionery, soda fountain; complete; an A1 stand; on account of sickness. Inquire Louis Haase Cigar Co. (5)

CONCESSIONS—Have 5 O. K. concessions on the Pike; will sell cheap; investigate quick; good reason for selling; no competition. Ad. M 160, Post-Dispatch.

CONFECTIONERY, cigars, notions, school supplies; two living rooms; close large schools; western; $200 handles. WORLD'S FAIR BROKERAGE CO., 906 Chestnut st.

CONFECTIONERY, NOTIONS, school supplies, cigars; fine fountain; well established trade; nice living rooms; will please you; $150 secures it; hurry; won't stay on market long. GLASCOCK, 902 Chestnut.

CONFECTIONERY, ice cream; 2 furnished living rooms; corner; $12 rent; positively best ever offered at price; $200, easy terms; near school; two blocks north of Easton. Call 4369 Cote Brilliante.

CONFECTIONERY, ice cream parlor; downtown; $12 daily income; rent $35; will sacrifice if sold before July 10. MORGAN-RENINGER, 900 Chestnut.

FURNISHED FLAT—For sale, 10-room furnished flat, with roomers; has to be sold this week on account of sickness; $250 cash and $140 at $20 a month gets it; this is a great bargain; place is a money-maker for somebody who wants to keep boarders; $40 month rent. Ad. K 198, Post-Dispatch. (5)

GALLERY—For sale, $125 novelty shooting gallery; fruits, cigars, news, laundry, pays rent; snap; no opposition; sickness and other business. 722 High st. (6)

GROCERY, ETC.—For sale, grocery, stock and fixtures; cheap for cash; in good location; doing splendid business. 1634 Wash.

HOTEL—80 newly furnished rooms; iron beds; 3,000 west; lease; $75 month; price only $1050; fourth cheap; must rent within month. WORLD'S FAIR BROKERAGE CO., 906 Chestnut st.

LUNCH ROOM—For sale, lunch room, fully equipped; near four hotels and convention entrance World's Fair; money making bargain; must sell. Dairy Lunch Room, Suburban tracks, south of Epworth Hotel.

LUNCH ROOM—For sale; anyone wanting large, first-class lunch room with lease and fine fixtures, electric lights, exposed kitchen, etc., call at 1726 Olive st.

MEAT MARKET—Busy central thoroughfare; $25 rent; 2 rooms; fine place; $300 month income; here's a place worth having. WORLD'S FAIR BROKERAGE CO., 906 Chestnut st.

MUSEUM—For sale, anatomical museum, finest in America; can be seen; chance to make big money during balance of Fair season. Ad. L 95, Post-Dispatch. (7)

PHOTO STUDIO—For sale; fine location; 3-year lease; owner has other business. Ad. R 177, Post-Dispatch. (2)

RESTAURANT—$1500 takes this week a money-making restaurant, near Union depot. Ad. M 96, Post-Dispatch.

RESTAURANT—For sale, restaurant; good stand; too much other business. 5106 Easton av.

RESTAURANT—For sale; laundry branch connected. For particulars ad. Y., 931 N. 19th; no agents.

RESTAURANT—Downtown; doing fine business but must sell; good reasons. REDMON-PHILLIPS, 606 Chestnut st.

RESTAURANT—Olive and Jefferson; rent only $50; income $50 daily; price $700; for this splendid bargain see MORGAN-RENINGER, 900 Chestnut.

RESTAURANT—For sale, restaurant, established 12 years; will sell very low; near Union station; call southwest corne: 6th and Chouteau.

RESTAURANT—For sale, good paying restaurant, on account of sickness. 28 N. Jefferson.

ROOMING HOUSE—$100 cash, balance ($200) easy monthly; 8 rooms; near 18th and Washington; $35 rent; death cause; someone gets snap. WORLD'S FAIR BROKERAGE CO., 906 Chestnut st.

ROOMING HOUSE—For sale; 16 rooms; furnished; lease; investigate at once; bargain. 1411 Washington; downtown district.

ROOMING HOUSE—Locust, near Jefferson; swell, brand new furniture; 10 rooms; rent $60; lease over Fair; income $250 month'y; to secure this bargain see us immediately; price $1000, on easy terms. MORGAN-RENINGER, 900 Chestnut.

ROOMING HOUSE—$150 cash, balance as made; 8 all outside rooms; close to Fair car lines; clean, fine furnishings; well worth half more than price; worth investigating. WORLD'S FAIR BROKERAGE CO., 906 Chestnut st.

ROOMING HOUSE—$200 cash, balance mon'y; 10 beautiful rooms; everything brand new; lease over Fair; $75; wonderful snap. 3670 Finney.

ROOMING HOUSE—For sale, room'r house doing good business; no agents. 3114 Washington av.

ROOMING HOUSE—Washington, near Garrison; 14 beautiful, light, new'y furnished rooms; lease; $300 cash, balance monthly; snap of life time. GLASCOCK, 902 Chestnut.

ROOMING HOUSE AND RESTAURANT—3002 Chouteau av.; large store, with 3 living rooms above; $75 cash, balance ($375) monthly; must sell.

ROOMING HOUSE—For sale, 10-room house, furnished to light housekeeping; full of roomers. 3317 Morgan.

ROOMING HOUSE—For sale, 9 rooms and bath; bargain for cash; near Laclede. 101 S. Jefferson.

ROOMING HOUSE—For sale; neatly furnished; 7 rooms; will sacrifice if taken at once. 2327 Chestnut st.

ROOMING HOUSE—$250 down, balance easy; 9 rooms; corner location; owner going Europe; lease, $55; call today. 518 N. Ewing av.

ROOMING-HOUSE—Good paying and money-making; 19-room house; will sell reasonable. Ad. L 18, Post-Dispatch.

ROOMING HOUSE—For sale, neatly furnished 10-room house; rent reasonable. Apply 1107 S. 7th st. (6)

SALOON, ETC.—For sale, saloon, restaurant, furnished rooms and meeting halls; owners have other business; price $1000. Inquire 112 Lucas av.; call from 10 a. m. to 2 p. m. (7)

SALOON—For sale, old-established place; sell 2 and 3 barrels beer per day; must sell at once; buy at your own price; owner has other business. Widener and McNair.

SALOON—3820 Olive; fixtures included, $900; terms to suit, or take partner $50; lease.

SALOON—On Franklin av.; well located; doing big business; $600. REDMON-PHILLIPS, 606 Chestnut st.

SALOON—Peasitful corner; old established place; daily business $50; rent $70; 3 living rooms; lease; price $1000. MORGAN-RENINGER, 900 Chestnut.

SALOON AND LUNCH STAND—For sale, 1160 Operation st.

SALOON—For sale, saloon; call at 922 Elliot av. between 9 a. m. and 6 p. m.

STAND—For sale, soft drink, fruit stand and bootblack stand; cheap if sold at once. 2913 Olive st.

STORE—3814 Clark; fine stand; living rooms; $17 50 rent; $700 balance easy.

STORE—Soda fountain; no competition; 3 rooms; $150 down, balance easy; snap. 2936 Chouteau.

WORLD'S FAIR LOCATION—Frontine house; 17 rooms; splendidly furnished; 8 minutes' walk to Fair; lease to December; $75 monthly; must sell this property immediately; two members of family in hospital at Kansas City; $2500; will positively be sold in the next week. MORGAN-RENINGER, 900 Chestnut.

PATENTS AND PENSIONS.
14 Words, 20c.

PATENT—For sale or trade, valuable patent; a money-maker. Ad. L 98, Post-Dispatch.

ANIMALS.
14 Words, 20c.

COW—For sale, fresh milch cow; best milker in city; $25.50. Call at 4041 Cottage av.

DOG—For sale, St. Bernard puppy; 5 months old. 4344 Marmaduke av.

DOG—For sale, thoroughbred male pug puppy; very small breed. 4187 Morgan st.

DOG—For sale, fine thoroughbred fox terrier; 7 years old, handsomely marked. 2827 Chouteau av.

BUSINESS CHANCES.
14 Words, 20c.

A NO. 4 MIDDLEBY is the largest movable brick oven ever built; fully guaranteed. Office and salesroom, 216 W hurt st.

ARE you satisfied with your income? We teach you the real estate business; $25 capital starts you; we furnish large list of salable property; make you our special representative; co-operate with and assist you to earn from $3000 to $5,000 annually; work with us a few years and become independent; others making fortunes; so can you; write and we'll show you how. H. W. Closs & Co., 318 Otis block, Chicago. (80)

BOUQUET CAFE—For sale, half interest in bouquet cafe, on Pike; particulars given. 4535 Page.

BUSINESS CHANCE—Physician, to assume half interest in established business; small capital required. 4132 West Belle pl.

BUSINESS CHANCE—Wanted, person with $300; daily profit $10; World's Fair business. A. Stavros, 1523 Market st.

BUSINESS CHANCE—Man with $100 cash secures interest; pays $25 weekly; investigate. Kane, 1143 Pine st.

BUSINESS CHANCE—For sale, building, 50x80, fronting on Pike, with concession for saloon and lunch; must be sold immediately. Ad. K 22, Post-Dispatch.

BUSINESS CHANCE—Wanted, man with $1000 to engage in manufacturing; a permanent enterprise; big money-maker. Ad. L 107, Post-Dis.

BUSINESS CHANCE—Man with little money to push best specialty at Fair; no opposition; everybody buys. Ad. L 108, Post-Dispatch.

BUSINESS CHANCE—Manager wanted; a thoroughly competent and active man to take an interest in an advertising cut company and act as manager, as present manager is compelled to live abroad, where his family now is; grand opportunity to obtain a good income; small capital required. The Hersiez Advertising Cut Co., 917 Equitable bldg., Denver, Colo. (7)

BUSINESS CHANCE—An excellent opportunity to make big money this summer on a small investment; no fake; $8000 worth of goods on hand; investigate. Ad. L 59, Post-Dispatch. (7)

BUSINESS CHANCE—$200 will earn $15 per day; handle your own money; legitimate business. Call 9 a. m., 1 p. m. or 7 to 8 p. m., McCabe, R. 415, 810 Olive st., St. Louis, Mo.

BUSINESS CHANCE—If you are open for an St. Louis investment and want something that will pay you 12 per cent per annum, the safety of which can be proven beyond doubt, you can get full details by addressing A 21, Post-Dis. (3)

BUSINESS CHANCE—Valuable mining stock; heavy dividends; the president of the Big 40 M. & T. Co., one of the greatest mining tunnels of Colorado, is stopping at the Madison Hotel and will offer a small amount of the Big 40 stock to increase the working. (5)

BUSINESS CHANCE—If you are open for an investment paying a guaranteed dividend of 6 per cent per annum, which is secured by real estate and is in every way absolutely safe, it will pay you to investigate this; can be had for a short time in amounts from $100 up; will bear the closest investigation; full particulars can be had by addressing A 170, Post-Dispatch.

MACHINERY.
14 Words, 20c.

For Sale.

STRONG, well-built, portable gasoline engines are best for farm work. The "Witte" leads. Witte Iron Works Co., 536 W. 5th st., Kansas City, Mo.

HORSES AND VEHICLES
14 Words, 20c.

Wanted.

WAGON WANTED—To hire, top delivery wagon; steady; call after 7 p. m. 5714A Cottage av.

For Sale.

A LARGE numbe: of work and driving and express horses, wagons, harness, buggies, etc., for cash or on small payments; a first-class drummer's outfit for $140, on time; team of good work mules, wagon and harness, $125; team of heavy mules, wagon and harness, $175; first-class express outfit, cheap; good fresh milk cows for $2.50 per week; if you find what you want outside we will buy it and sell it to you on small payments; don't fail to see us before buying. Standard Credit Co., 1605 S. 12th st. (3)

ALL kinds of new and second-hand vehicles always for sale for cash or on time; open for business Sundays from 9 to 11 a. m. John Decker, 2004 Morgan st. (8)

ALWAYS ON HAND—From 75 to 100 head of mules, draft, driving and general purpose horses; wagons of all kinds, buggies and harness; you can try horses before buying; must be as represented; cash or easy payments. E. L. House, 1515 N. Broadway and 4472 Clayton av. (8)

BUGGY, ETC.—For sale, elegant shorter buggy, horse and harness; also fine, strong horse, harness and spring wagon; large bed; all good as new. Apply J. Monk, office near Skinker road, near Administration entrance World's Fair; residence 1219 Shawmut. (7)

BUGGY—For sale, stylish, rubber-tired storm buggy; high back and cane seat. 3217 Laclede av.

BUGGY—For sale, storm buggy, rubber tired, almost new; cheap. 4068 S. 2d st. (6)

CART, ETC.—For sale, cart, wagon, top wagon, farm wagon and double harness. 2735 S. Broadway.

COWS—For sale, a large number of fine milch cows, on small weekly payments; guaranteed to be fresh, gentle and big milkers; you can see cows milked before buying. Standard Credit Co., 1605 S. 12th st.

HORSE, ETC.—For sale, mare and young colt; cheap; full-blooded Shetland pony, $30. Store, 1130 N. Jefferson av.

HORSE—For sale, gentle, sound horse and two seated park wagon; cheap if sold at once. 914 N. 7th st.

HORSES—For sale, team horses and double harness; sell separate; a bargain. 2708 Franklin.

HORSE—For sale, gentle and gentle hi se; cut broke; average 1200 lbs.; 8 years old. 2727 Gravois.

HORSES, ETC.—For sale, two delivery horses, mule, $50; wagon, harness; leaving city; must sell. 1814 Morgan st.

HORSES—For sale, two first-class, reliable, sound delivery horses, $45 each. Stoddard Feed Co., 2809 Lucas av.

HORSES, ETC.—For sale, three driving horses; one big farm mare, driving pony, $7.50; lunch wagon, cheap; at your own price. 1621 F anklin.

HORSES, ETC.—For sale, team of fine bay horses, 16 hands high; wagon and harness; at a bargain. 63-S Suburban av.

HORSE—For sale, fine driving horse, 5 years old; suitable for storm buggy or trap. 1129 Wall av. (6)

HORSE, ETC.—For sale, elegant large ho se, suitable for family; gentle; price $185; also fine iron and harness. 5023 Bulwer av. (6)

HORSES, ETC.—For sale, 15 head of horses, 6 wagons, 5 sets double harness. 712 Morgan st.

HORSE—For sale, pretty dark bay buggy and saddle horse; guaranteed for family use; $175. T. E. Ames, Edwardsville, Ill (5)

HORSES, ETC.—For sale, a team of fine bay horses, 16 hands high; wagon, harness; at a bargain. 6306 Suburban av.

HORSE—For sale, good big horse; single or double. 1518 Pine st. (5)

HORSE—For sale, fine bay ho se, 16 hands, for surrey or trap. 4633 Wagoner pl. (8)

LUNCH WAGON—For sale, stylish new lunch wagon; your own price if taken at once. 6322 Garner av.

MARE, ETC.—For sale, sorrel mare, 8 years old, 15 hands high, gentle, city broke; rubber-tire runabout and harness; all in good order; price $250; a bargain. Can be seen at 5263 Delmar bl.

MULES, ETC.—For sale, team mules, $55; team big mares, bay draft horse, cheap. 1813 Carr st.

STANDARDS, ETC.—For sale, a mammoth stock of runabouts, stan.hopes, surreys, spiders, carriages, storm buggies, wagons; our prices the very lowest don't buy ... A. Sattler, 16th and Olive sts., St. Louis. (8)

SURREY—For sale, nice rubber-tired surrey; nearly new; price $75. 2704 Morgan st. (8)

WAGONS, ETC.—For sale, storm buggies, grocer, baker, butcher, laundry, milk peddler, tailor, plumber, carpenter, painter, express, caterer, advertising, coffee and tea wagons. John Tobinka, 1406 N. 7th st. (8)

GREAT REMOVAL SALE.

Our elegant line of
Columbus Storm Buggies, Spiders, Cabriolets, Phaetons, Surreys. Traps, Carts, Top Buggies, Runabouts, Pony Vehicles and Harness.
Great reduction in price.

DEEDS & MANLEY,
200 AND 202 SOUTH EIGHTH ST.
Between Walnut and Clark av. (69)

STORM BUGGIES

Latest style; moderate price.
McCABE-BIERMAN WAGON CO.,
1213 N. Broadway. (3)

Automobiles

AUTOMOBILE—Fine gasoline touring car; 11 horsepower, opposed engine; will demonstrate. Ad. L 46, Post-Dispatch.

AUTOMOBILE WANTED—If you have a bargain in second-hand two-seated auto, apply for spot cash to C. E. Wolff, 1211 S.

HOUSEHOLD GOODS WANTED.
14 Words, 20c.

ABSOLUTELY full value for household goods. M. Dickson, 2944 Washington av.; B 1369. (8)

ALL KINDS of household goods, feathers bought; highest prices. Bensinger, 736 Walton av., or 1702 Franklin av. Phone B 881. (14)

ALL KINDS of furniture, carpets, stoves, highest prices; send postal. Bensinger, 2106 Franklin av. Kinloch telephone 251 W. (14)

BATHTUB WANTED—Second-hand porcelain bathtub and 14-inch ash bowl; at once. 4116 Evans av.

FEATHERS WANTED—Very highest price; highest weight; postal. Globe Pillow Co., 3859 Finney av.

HOUSEHOLD GOODS bought in any quantity. Jones & Co., 1143 Olive st. C 742. Beaumont 128. (8)

WANTED—We pay highest prices for household furniture, stock in stores; also entire contents of flats or residences; don't sell until you see us; send postal. Leonard Auction Co., 1219 Olive. (8)

WORLD'S FAIR HOTEL, 5070 Maple av.; large, cool rooms; 20 minutes' walk to grounds; 75c and $1; can notify; parties will be met at the station. (7)

HOUSEHOLD GOODS FOR SALE.
14 Words, 20c.

BED—For sale, iron bed. 2817 Gamble st.

FURNITURE—For sale, fine parlor suit, kitchen cupboard, dining table; sell cheap. 1032 N. Newstead av.

FURNITURE—For sale, child's bed, high chair, small chair; cheap. 4037A Finney av.

FURNITURE—For sale, heavy brass-trimmed iron bed, with springs; cushioned divan and rocker, kitchen safe; no dealers. 764 Bayard av.

HOUSEHOLD GOODS—For sale, gasoline stove, oven, roofing, table, screen; cheap for quick sale. 2949 Park av.

HOUSEHOLD GOODS—For sale, household goods of a large flat, and the rooms for rent. Inquire 1920 Penn st.

RANGE—For sale, one Quick Meal gas range, stove, good condition, 5036 McPherson; cheap.

FURNITURE, CARPETS, IRON BEDS

Odd dressers, iron beds, springs and mattresses, iron davenports, couches, rockers, chairs, dining room and parlor pieces, sewing machines, piano, and household goods of all kinds on private sale. This is an opportunity to save money.
LANGAN STORAGE CO.,
1001 Morgan st. (5)

RUGS AND CARPETS

Large assortment of new sample rugs and mi... carpets, beautiful patterns in velvets, Axminsters, Brussels and ingrains; all sizes; also linoleum and matting; bring this mention of paper.
LANGAN STORAGE CO.,
1001 Morgan st. (5)

IRON DAVENPORTS

Just the thing to accommodate World's Fair visitors; makes a full-size bed; strong, sanitary and comfortable; $8.75 to $18, complete.
LANGAN STORAGE CO.,
1001 Morgan st. (5)

LAWN BENCHES

Now is the time to decorate your lawn with a nice lawn bench or chairs so you can sit outdoors and enjoy the evening breeze. We carry a full line of benches, rockers and chairs in various colors at a price that will surprise you.
LANGAN & TAYLOR S. & M. CO.,
1823 Washington av. (8)

REFRIGERATOR AND GAS RANGES

No home is complete without a nice refrigerator or gas range during the warm summer. We have a large new stock of up-to-date refrigerators and gas ranges that we will dispose of at greatly reduced prices. Call and see for yourself.
LANGAN & TAYLOR S. & M. CO.,
1823 Washing on av. (8)

Furnished Houses and Flats for Sale.

FURNISHED FLAT—7 rooms completely furnished; will sell at a bargain; convenient to 5 car lines; 10 minutes to Fair. 4500 West. Ad. L 6, Post-Dispatch.

FURNISHED FLAT—For sale, nicely furnished 6-room flat; at a sacrifice; call at once. 4050A Shenandoah av.

FURNISHED FLAT—For sale, 2 newly furnished rooms; complete for housekeeping; rent $9 month. 1355 N. Leffingwell av. (6)

FURNISHED FLAT—For sale, newly furnished, modern 6-room flat; fine location in West End; rent only $40; lease till December; must sell account departure; terms. Ad. L 81, P.-D. (6)

FURNISHED ROOMS—For sale, 6 finely furnished rooms, good location, cheap rent; wife's death cause for selling; for particulars ask REDMON-PHILLIPS, 606 Chestnut st.

FURNISHED FLAT—For sale, furnishings of 8 nicely furnished rooms; rent $11; second floor. 1778 Biddle st. Ben Fisher.

FURNISHED ROOMS—For sale, 5 beautifully furnished rooms. Finney av., 3650; rent $27. REDMON-PHILLIPS, 606 Chestnut st.

FURNISHED FLAT—For sale, completely furnished three-room flat; leaving city; very reasonable. 4037A Finney av.

FURNISHED ROOMS—For sale, 5 rooms, nicely furnished; rent $15; good location; $175; bargain. REDMON-PHILLIPS, 606 Chestnut st.

FURNISHED ROOMS—For sale, 8 nicely furnished rooms; will sell reasonable; selling account poor health. 3964 Page bl.

FURNISHED FLAT—For sale, nicely furnished four-room flat. 3919 Morgan st.

FURNISHED ROOMS—For sale, 5 beautifully furnished rooms; Finney av.; $250; rent $27. Redmon Phillips, 606 Chestnut st.

MISCELLANEOUS WANTED.
14 Words, 20c.

ANTIQUES, autographs, coins, curios, stamps (used or unused) wanted. St. Louis Stamp and Coin Co., 1 N. 6th. (8)

CASH REGISTER WANTED—To hire a National cash register. Ad. L 3, Post-Dispatch. (5)

MEN'S old clothing; pay twice as much as others; postals. Kinloch A1639. Gilbert, 1419 Cerre. (2)

TOBACCO TAGS WANTED—Tobacco and cigarette coupons and cigar bands. 1301 Washington.

MISCELLANEOUS FOR SALE.
14 Words, 20c.

BABY CARRIAGE—For sale, one solid reed twin baby carriage; good as new. 4362 St. Ferdinand.

BUILDING MATERIAL—For sale, cheap, building material. American Wrecking Co., 3921 Easton. (6)

BUY paints, varnishes, etc., from Great Western Paint and Color Co.; oil, 88c; turpentine, 60c; white lead, 4c to 6½c. 814 Manchester av., 1911 Park av., 2955 Easton av., 5723 Franklin av. (8)

CHAIRS—For sale, counter and desk chairs; 24 bowl. 405 N. 2d st. (6)

COAL—For sale, high grade coal, 11c bushel delivered. Edward Dorr, 2634 Morgan st. Kinloch Cen. (8)

FANS, ETC.—For sale, four electric ceiling fans, $20; one 10-gallon coffee urn, $10. 921 Olive st.

FURNITURE—For sale, lot of nice furniture; good as new; Granite bldg., 4th and Market, apply to janitor. (6)

GET ready for the Fourth; fireworks, fishing tackle, almost given away; cheapest place in the city for blanks and fireworks. Standard Tool Co., 823 N. 6th, next to H. H. (7)

GROCERIES, ETC.—For sale, small stock of groceries and fixtures. Ad. M 156, Post-Dispatch.

HAT—For sale, beautiful dress hat; cheap; must go in mourning; never been worn. Ad. L 33, Post-Dispatch.

ICE BOX—For sale, second-hand ice box; also a bar sink. At 117 Union Market. Elgin Dairy Co.

KETTLE—For sale, heavy copper 10-gallon steam-jacket kettle, almost new; with connections. 405 S. 2d st. (6)

LUNCH COUNTERS, ETC.—For sale, lunch counters, stools, dishes, tables and chairs. 322 N. 3d st.

POLES and fish nets; all cork floats 5c, worth 25c; fishing tackle of every description almost given away. Standard Tool Co., 823 N. 6th. (7)

RING—For sale, turquoise diamond cluster ring; at a bargain if sold at once. Ad. A 29, P.-D.

SAFES—All kinds, for offices, stores and residences, sold on monthly payments at factory prices; call, write or phone. J. Baum Safe and Lock Co., 1027 Chestnut st. (80)

SCREENS—For sale, large lot wire screens; can be used for chicken yards, windows, etc. Mayer Pettliffer and Junk Co., 2909 Bulwer av. (1)

SHOWCASES—For sale, showcases. Drug store 2021 Olive st.

TONTINE BONDS—For sale, cheap; Nos. 8809, 54,132 3, 15,509, 112,850-1; make offer for all or part. Ad. A 23, Post-Dispatch (7)

VIOLIN, ETC.—For sale, fine old violin, Stradivarius pattern; first-class; musicians and students can get bargains. Ad. M 101, P.-D.

PERSONAL.
14 Words, 30c.
Business Announcements, 25c a Line.

PERSONAL—Any person who saw automobile accident at 300 N. Broadway about 1 o'clock the 11th of April please ad. K 49, Post-Dis.

PERSONAL—Irene: When can I see you? Phone or write. Will. Ad. R 15, Post-Dispatch.

PERSONAL—Wanted, address of Mary C. Thompson, formerly city missionary; important. Ad. L 22, Post-Dispatch.

PERSONAL—Dubu: Skum back to "together, together;" sick; want you. Dulu. (1)

PERSONAL—Biggie: A Union Station Saturday, 10:30 a. m.; 18th st. entrance, or make appointment. Will.

PERSONAL—W.: Come to the city for 4th. Why haven't you wrote me? Z.

PERSONAL—Geo. Crump of Harrison, Ark., call at once upon Dr. Henry Pace, Female Hospital; important news from home.

PERSONAL—Will gentleman who advertised for Frances C. call at 1016 Walnut st., present address. (5)

PERSONAL—Hennessey, who failed to meet Fannie at Century bldg. at 7:30 Wednesday evening, please answer. (5)

RETIRED business man, very rich, seeks good, honest, home-loving wife; money no object. Ad. Mr. L., 202 Washington st., Chicago.

MATRIMONIAL.
14 Words, 30c.
Business Announcements, 25c a Line.

ADOPTION.
14 Words, 20c.

ADOPTION—Christian family to adopt 6-year old boy; city or country; references; no triflers. Ad. L 105, Post-Dispatch. (7)

PERSONAL SUNDRIES.
14 Words, 20c.

ELECTRIC treatment for rheumatism, and vapor baths. 1414 Olive st.; open evenings. (8)

ERGO TANSO relieves painful and suppressed menses; $2 a box. Dr. Cazeaux, 2302 Washington av. (6)

LADIES—My regulator never fails; one complete treatment free. Mrs. E. Starr, 2329 Franklin. (8)

LADIES—Save time and money by calling at 302 Franklin av. Kinloch C1441. (8)

LADIES—Home during confinement; adoption; ladies call. 2648 Lafayette. Grand 705A (8)

Mme. Warrence and Madge Grayme

Confinements, $10; infants adopted; irregularities treated; lowest terms; call or write. 2106A Olive; phone 1276C. (7)

MRS. A. SCHROEDER receives confinements; ladies call. 2507 Franklin av.; Kin. C 1349. (8)

MRS. DR. MEYERS

Ladies won't regret calling; satisfaction guaranteed; terms reasonable. 112 S. 14th st.; tel. Kinloch C 250. (8)

MRS. M. DIEHL, 1006 N. Jefferson, receives confinements; adoption if desired; ladies call. (8)

MRS. BRIDGES, lady doctor, please to meet her patients at 3505 Laclede av.; Kin. C 1664. (8)

TAPEWORM expelled; stomach, bowels, liver, kidney and bladder trouble cured. 1074 N. 9th. (16)

AAAA1—Cheapest place in town for printing. We call & de... 1791 N. 11th st. (14)

A—A—DETECTIVE (private) does shadowing and investigating; refs. P. O. box 770, St. Louis; phones Kinloch C9199; Bell Main 4674M. (8)

DOCTOR HOGAN, 2215 OLIVE

Diseases and surgical diseases of women a specialty. Operations skillfully performed. Rooms for Patients received at any time before and during confinement; adoption if desired; trained nurses; home comforts; ladies call or write; confidential; terms reasonable. Consultation free. (8)

DR. ANNIE NEWLAND

Confinements; trained nursing; elegant accommodations; adoption if desired; only private, reliable, secluded, licensed home, where you will receive good care and motherly care. 4011 Olive st. Home comforts; perfect satisfaction guaranteed. Ladies in trouble call or write; confidential. 2331A Olive st. (8)

DOCTOR DENNIS 2639 Washington av., regular licensed physician and surgeon, conducts the only respectable sanitarium for confinements in this city; perfect seclusion and home comforts; trained nurses, adoption; lowest terms; expert specialist in all female troubles; skillful treatment guaranteed; 20 years' experience. Ladies, call or write. (5)

DR. CAZEAUX, 2902 Washington av., female specialist; successfully treats all female troubles; 25 years' experience. (6)

DR. MARY ARTHUR

Private home for ladies during confinement; adoption if desired; 20 years' experience; trained nurses; lowest terms; all female troubles skillfully advanced when desired. Kinloch C 1290. (8)

DR. SMITH, 3043 EASTON AV.,

Seclusion before and during confinement; terms reasonable; satisfaction or money refunded. Both phones.

Dr. Arthur's Golden Seal Female Regulator a specialist, come or write; price $2. 2031 Washington av. (8)

STEAM CARPET CLEANING.
14 Words, 20c.

CARPET CLEANING—American Steam Carpet Cleaning Co., 3c yard. 1831 Pine st. Kinloch 970. Send postal. (4)

CHICAGO Steam Carpet Cleaning Co., W. N

Ask For
BORDEN'S
Malted
Milk
BORDEN'S CONDENSED MILK CO.
NEW YORK.

CEYLON
TEA
Green or Black.
The tea question is important to every economical housewife. Ceylon tea goes twice as far as other tea—therein its economy. Taste its deliciousness and have its economy demonstrated to you at the CEYLON GOVERNMENT PAVILION.

Ask Your Grocer for a 10-Cent Lead Packet of
'SALADA'
The most delicious of all CEYLON TEAS.

MUSICAL
14 Words, 20c.

CASH paid for cornets, upright pianos and all musical instruments. Tony Flacht, 1002 Olive st. (7)

FINE selection in used and second-hand pianos; biggest parlings in town; terms to suit. Kleekamp Bros. Piano Co., 2307 Park av. (6)

MONTGOMERY'S American Band and Orchestra can be engaged for all occasions; prices reasonable. Write or call 2612 Locust, Kinloch D 164. (7)

MUSICAL—3-piece orchestra, violin, piano and cornet. Matinee engagement; make very good music for Pike or restaurant; terms reasonable. Ad. M 100, Post-Dispatch.

MUSICIAN WANTED—Trap drummer for orchestra; steady engagement. Call 113 S. 10th st., 2d floor.

MUSICIANS WANTED—Apply to O. L. Mulette, 1515 Chestnut st., 9 o'clock Saturday morning.

PIANO—$165 buys fine upright piano, with all latest improvements. Schubert & Moxter, 2002 Franklin av.

PIANO—$138 will buy fine upright piano; only 3 few months. 3202 S. Jefferson av. (5)

PIANO—For sale; $165 buys fine mahogany upright; cost $363; all the latest improvements in practice stop, stool and scarf. 1414 N. 14th st. (6)

PIANO—For sale, upright piano; 7 octaves; good as new; $65. Ad. M 1, Post-Dispatch.

PIANO—For sale, beautiful upright piano, or will exchange for diamond ring. 2815 Lucas. (2)

PIANOS tuned, $1.50; first-class piano and organ tuner and repairer; 20 years' experience; send postal to H. Kantz, 2114 S. Broadway. (14)

SCHUBERT & MOXTER, 2602 Franklin; first-class piano tuning and repairing; both phones. (8)

SUNDAY engagements wanted for professional band and orchestra musicians employed at Fair during week. Ad. room 14, 1612 Washington av.

$1—Pianos polished; work guaranteed. Ad. H 81, Post-Dispatch. (6)

Pianos at Half Price

BRADBURY Piano Warerooms, 1012 Olive st. F. G. Smith, Mgr. A. E. Whitaker, Mgr.
$250 upright pianos, nearly new....$150
$300 upright pianos, nearly new....$175
$400 upright pianos, nearly new....$200
$450 upright pianos, nearly new.....250
Chickering, BRADBURY, Webster Whittier and other good makes. We have a fine lot of used upright pianos we are closing out at just half price this week to make room for new stock now on the way. They have been used some, but are just as good as new, and are warranted for 10 years. It will pay you to call and look at them.

NEW PIANOS.

One of the finest stocks in the West to select from at prices fully $50 to $100 less than dealers. We are manufacturers and retail at factory prices. With three factories, the largest case factory in the world, and warerooms all over the United States, we surely are in a position to give you unequaled inducements. Try us and see. BRADBURY Piano Warerooms, 1012 Olive st. F. G. Smith, Mgr., A. E. Whitaker, Mgr. (5)

RENT PIANOS.
$1 per month.
$2 per month.
$3 per month.
$4 per month.
Good makes, scarf and stool free, rent allowed if piano is purchased. BRADBURY Piano Warerooms, 1012 Olive st. F. G. Smith Mgr., A. E. Whitaker, Mgr. (5)

EDUCATIONAL.
14 Words, 20c.

KLAUHON'S PRACTICAL BUSINESS Colleges
LOUIS, 10th and Olive; Kansas City, Ft. ll, Little Rock. Incorporated, $300,000.00; wned by business men. Draughon's Globe represents in business circles what Yale's Harvard's represent in literary circles. May ition out of salary after course is comd and position is secured. Schools in 11 s. Call or send for catalogue. (8)

URBAN PROPERTY FOR SALE.
14 Words, 20c.

For sale—7439 Maple M., Maplewood; nine-room brick; $2000; new ideas; open. (7)

ERT—St. Louis County, from 1 to 200 . C. Stevens, Clayton, Mo. (4)

MONEY WANTED.
14 W

MAN SUING FOR JILTED AFFECTIONS

Bears Ridicule With Fortitude—Want Girls Taught That They Can Also Be Sued.

WILKESBARRE, Pa., July 1.—Elmer Oliver of Plymouth, who has sued Miss Elizabeth Alspaugh of Pittston Township for breach of promise and demands $5000 damages, is a quiet and retiring man, modest and bashful, and dislikes exceedingly the notoriety the suit has brought him. At his home the men make fun of him and the girls smile when he passes. But he is as sincere as ever a man was. He feels that he has not been treated justly and he desires to teach the girl a lesson.

"I do not want to do Miss Alspaugh harm," he said, when telling about the case. "I have not had such intention. But she treated me unfairly and I think the proper thing is to do as I have done.

"Girls do not hesitate to bring breach-of-promise suits when they are jilted, do they?" he declared. "Then why should not men not only have the same privilege, but take advantage of it as often? I know, and so do all men, that the prospect of a suit has often been the only thing that prevented a man from changing his mind and breaking an engagement, and if that is the case, why should not the girls be restrained by such a reason?

"I believe the knowledge that a suit has been commenced against a girl will make others more careful. Girls are more fickle than men. More girls break engagements than are jilted by men. They seem to think it is their privilege. Of course I do not believe that a girl should marry a man she feels she cannot love, but they should be sure of themselves before they consent to marry.

"Of course the courting is somewhat of a game of chance; you pay attention to a girl and you are amply repaid for the money you spend and the time you give her by her companionship. That is all right so far. But you become engaged. She will devote yourself to the girl, you plan for the wedding, you buy her costly presents, you take her to many places, spend much money upon her to show her you are a good fellow. You even settle your way of life and perhaps change your habits and then—then—suppose you are thrown over. The money, the time, the plans are all gone and you are miserable and unhappy."

Mr. Oliver said that since the suit was started Miss Alspaugh sent back the diamond ring he gave her, but without a single word to explain why she jilted him.

Miss Alspaugh had nothing to say about the case except that she does not want to marry Oliver and that she has sent back the ring. As to the reason she is silent.

Lake Charles, 27 Hours.

Quick, through service, leaves St. Louis 4:52 p. m. Cotton Belt Route, 909 Olive.

Caem to St. Louis to Wed.

Louis C. Parker and Mrs. Nettie Wright, both of 819 North Nineteenth street, were married Thursday afternoon by Justice Robert Carroll. The young man came recently from New York, and has been rooming at the home of Mrs. Wright. They left Thursday night for a wedding trip on the lakes, and after their return they will go to California to live.

WHY NOT GO FARTHER?

The Southwest is inviting. The crops are good; conditions and prospects were never more favorable. Indian Territory, Oklahoma and Texas are in need of people and offer plenty of opportunities for investments of capital and labor. Rates are low. Round-trip tickets on sale July 5th and 19th as follows:

Chanute	$12.35	Waco	$22.75
Muskogee	18.75	Austin	26.45
Oklahoma City	18.30	San Antonio	28.65
Denison	19.00	Houston	25.15
Fort Worth	21.40	Galveston	27.10
Dallas	21.15	Mexico City	56.25

Liberal Limits—Stop-Overs Allowed

Tickets, 520 Olive street and Union Station.

For something new in printed matter about the Southwest, address "Katy," St. Louis.

FAST TRAINS TO TEXAS.
"Katy Fair Special," 9:15 a. m.
"The Katy Flyer," 8:12 p. m.
MK&T

YOU WANT A HOME!
WE HAVE FOR SALE

5336 CABANNE PLACE.
Lovely 10-room rough stone house; with beautiful lot 100x213; elegant trees and shrubbery.

4373 McPHERSON AVENUE.
12 rooms; lot 50x142; beautiful house, handsomely decorated.

5256 WESTMINSTER PLACE.
13 rooms; elegantly built; choice home. Built by Humphrey.

5851 ETZEL AVENUE.
Nine rooms; hot water heat; lot 50x155; only $6500.

4219 WESTMINSTER PLACE.
Eight rooms; hot water heat; detached; one of the prettiest houses for the money in the city; cut to $8500.

4243 McPHERSON AVENUE.
Nine rooms; lot 30x140; choice location; cut to $8000; must be sold.

5850 CABANNE AVENUE.
Thirteen rooms; lot 50x213; good brick stable; a beauty.

Look at Those Beautiful New Houses on North Side
McPHERSON AVENUE, West of Taylor, East of Walton Av.
Nine rooms; detached; built by Humphrey.

NO. 4386 LINDELL BOULEVARD.
A beautiful 14-room house, at low figure; lot 65x213.

NICHOLLS-RITTER,
713 CHESTNUT STREET.

STAMMERING CURED

Stammerers living in St. Louis, visitors to the World's Fair, and others interested in the treatment and cure of Stammering and Stuttering, visit the Lewis School for Stammerers, of Detroit, Mich., the largest and most successful institution of its kind in the world, which, during the term of the World's Fair, will be located at Kirkwood, Mo., the most beautiful suburb of St. Louis. See our exhibit of methods in the Educational Building on the Fair ground. Never before in the history of a National Exposition or World's Fair has any Stammering Institution been accorded representation. Personal letter of welcome from Hon. David R. Francis, President of the Exposition. Endorsed also by

Hon. A. T. Bliss, Governor of Michigan; Hon. Wm. C. Maybury, Mayor of Detroit; Prof. Thos. C. Trueblood, University of Michigan, Ann Arbor, Mich.; Prof. H. H. Nicholas, University of Nebraska, Lincoln, Neb.; Prof. Robert L. Randolph, Johns Hopkins University, Baltimore, Md.; Prof. Alexander Melville Bell, F. R. S., S. A., Washington, D. C.; Prof. Robert Irving Fulton, Ohio Wesleyan University, Delaware, Ohio, and thousands of others. Established ten years. Students everywhere. Cure guaranteed. Half an hour by train from the Union Station. Twenty minutes by street car from the World's Fair grounds. Direct connection. Fare from St. Louis to Kirkwood, by train or trolley, Ten Cents. Accommodations for two hundred students. Thorough equipment. Experienced corps of trained instructors. Buildings and grounds occupy an entire block.

Insurance in Detroit is exactly 80 miles from St. Louis, 1000 miles in railroad transportation will be saved to those living in or about the city, who attend our school while we are located at Kirkwood. Special reduced price for tuition during the World's Fair. Our 200-page book, "The Origin and Treatment of Stammering," together with full particulars regarding tuition, furnished free upon request. Call personally or address

THE LEWIS SCHOOL FOR STAMMERERS.
FAIR ADDRESS: KIRKWOOD, MO.

GAMBLING HOUSE HELPED A CHURCH

Corner-Stone Intended for the Former Is Curiously Given to the Latter.

GUTHRIE, O. T., July 1.—Many of the largest donations for the erection and maintenance of the first churches in Oklahoma came from the saloonkeepers and the gamblers; in fact, in those days the greatest incomes were those of the two last-named classes; and then, as now, their money came easy and went the same route.

Little did the ministers who attended the annual Methodist conference here recently think that the corner-stone of the church in which the sessions of the conference were held was donated by a saloon and gambling-house owner, who had purchased it for a corner-stone for the brick business house that he contemplated building within the then near future, and in which he anticipated the operation of his two lines of business.

Dick Reaves was the first resident of Oklahoma to get his outfit on the grounds for a gambling house and saloon. He came into Guthrie on the first train on the first day, and immediately staked off a valuable building lot on a prominent business corner, erected a big tent, spread out his paraphernalia and announced himself ready for business. He is still located on the same corner, in the same business, and doing business in an old frame shack, because of the fact, as he admits, that the corner-stone for his contemplated building was donated to the church, and on the next day he was cleaned out a $5000 stake by a bunch of cowboys headed by Bill Doolin, the outlaw.

Reaves did business in the tent for over a year, thinking day by day that he would make a winning that would enable him to put up a pretentious building. Following an exceedingly good month's business, during which he deposited several thousand dollars each evening, he thought the time had finally come to begin work on his business structure. The corner-stone, the first of the material to be brought here, was unloaded late one evening in front of his place of business, and was admired by the crowds because of its novelty in a city only a few months old.

It happened that at the same time the Methodists were preparing for the erection of a church building, and were also on the lookout for a suitable corner-stone. The Reaves rough hewn stone seemed to attract the attention of the elders, who composed the church building committee, and while Dick Reaves was quietly shaved the next morning after the arrival of the stone, his brother gave it to the Methodists. Dick Reaves stood pat and the stone was carted away to be used in the foundation of the first church building ever erected in Oklahoma. The church is still in daily use by the Methodists and famed for having the largest church auditorium in the territory.

Longevity of Animals.

The camel is said to live 40 years; the horse, 30; the ox, 20; the cat, 10; the dog, 9; and, although the allotted span of man is given as 70 years, it will be easily extended to 100 when everybody gets to eating Pillsbury's vitos. This unequaled cereal food is made from the very best portions of the wheat, and feeds both body and brain.

LAGOONS IN FLOOD OF COLOR

Cardinal Satolli Lead the Water Pageant at the Fair Thursday Night.

One of the most pleasing and beautiful events of the Fair illuminations was the Venetian water festival on the lagoons Thursday night in honor of Cardinal Satolli. Soft music lightly floating to the banks of the lagoons from gondolas bright with flags and Japanese lanterns, all coming within the beautiful rays of the many colored calciums thrown from the banks, drew thousands of people to view the water pageant.

It was just 9 o'clock when the swan boat started from the Grand Basin, followed by over 20 other launches and gondolas. From the swan boat the music of the mandolins came floating across the water accompanied by the laughter and seemingly subdued conversation of the occupants of the boats. All other illumination in that part of the Exposition extinguished, the boats winding in and out of the colored lights, making artistic figures upon the water, made a sight which will not soon be forgotten by those who witnessed it.

In the private launch of President Francis, which followed the swan boat, were Cardinal Satolli and Archbishop Glennon, accompanying President Francis and Mgr. O'Connell. Other boats were occupied by Mayor Wells, Gov. Dockery and other officials of the city, state and government. The Crown Prince of Bavaria occupied a seat in Dr. Lewald's boat. The prince is traveling incognito and seeing the Fair.

THIS CHILD WAS ARBITER IN DISPUTE OF HER PARENTS

ANNIE LANDMAN

CHOSE TO RESIDE WITH GRANDFATHER

Court Permitted Little Annie Landman to Settle the Dispute of Parents Herself.

CUSTODY DENIED HER MOTHER

Golden-Haired Girl Declared She Did Not Want to Go to Seattle, Wash., to Live.

The choice of Annie Landman, aged 15, to stay with her grandfather, Frederick Landman, 6733 Idaho avenue, rather than to go with her mother, Mrs. Mary Allison, to the latter's home in Seattle, Wash., was accepted by Judge Sale against the pleadings of the child's mother that her daughter be awarded to her. The efforts of Mrs. Allison to take her daughter to her home in Seattle were made in court because the girl refused to leave her grandfather voluntarily. She is a beautiful child, with exquisite golden hair and an exceedingly pretty face.

BY ANNIE LANDMAN.

I love my mamma and my grandfather, too. I stayed with my grandfather because I didn't want to go away from him so far as Seattle.

I was born at his house after my papa died. I lived there three years with mamma and then went to California. After mamma married again and grandma died, I came to live with grandfather.

I have lived with him five and a half years now. I went to the Trihify School on Sixth street and Robert avenue. All my girl friends want there. I never was out in Seattle and I don't know anybody there.

Mamma took it very hard when I told the judge I wanted to stay with grandfather. When they told her the Judge had decided I was to do as I wanted she screamed. I haven't seen her since.

I don't know whether I'd advise any other girl who had to choose between living with her grandfather and her mother to decide the way I did. I only know it's the way I wanted to do and I think it will be best for me.

BUSINESS BOOMING IN SOUTH.

Excessive Rain Is Holding Back Trade, but Helping Crops.

NEW YORK, July 1.—Advices from special correspondents of the International Mercantile Agency indicate that heavy rainfall in sections of the southwest has proved a detriment to business. This, however, will be more than compensated for through benefit to the crops. Although jobbing interests still complain of slow trade, results already achieved are better than a year ago, with promise of increased July volume. The outlook is excellent in sections tributary to St. Louis.

Boot and shoe manufacturers still have more work than they can attend to. Most of the large factories are up to their limit. Millinery has not been in so good demand this week. Hats and caps are showing up well, and orders from country districts suggest increased consumption of groceries and drug sundries. As soon as the presidential campaign takes definite shape an element of uncertainty which had important bearing on the general business situation will be eliminated.

The South has become this week the brightest spot in the whole country, so far as sustained trade and general consumption is concerned.

Texas reports a heavy business in retail buying at a period which is usually regarded as the dullest of the year.

Louisville is showing up well, with the average conditions fully equal to last year. Chicago wholesalers are doing a fair trade in general merchandise.

Pittsburg, for the first time in many weeks, is becoming hopeful over the steel outlook. Sellers are refusing to tie up at low prices, and while furnaces continue to go out of blast, shrewd observers expect a revival of railroad business as soon as increased earnings, which are now becoming more pronounced, are effective. The feeling is general that the heavy purchasers of steel rails will be forced into the market before long through sheer necessity. Plates and billets are being shaded somewhat, but everything hinges on the rail situation, which is the strategic point in an outlook that is complicated only by crises in other industries. The industry in general is picking up.

Textile manufacturing is still at low ebb, with little prospect of immediate improvement. In New England the shutdown of milling interests is restricting the consumption of general merchandise.

The outlook for an excellent yield in all grains is all that could be expected.

HENRY DEXTER'S GENEROSITY

Money Given for Useful Memorial to His Late Wife.

SIOUX FALLS, July 1.—At the closing exercises of All Saints' School in this city Bishop Hare, Episcopal bishop of South Dakota, announced that by the gift of $10,000 from a friend in New York City, a long felt need of the institution would be realized. He said that although during the 19 years of its existence no contagious or epidemic disease had prevailed in the school its managers had long desired to have on the grounds a house that could be used as a hospital, and as an infirmary for teachers and pupils. The building, he said, would be erected during the present summer.

The bishop did not announce the name of the donor, but stated later that it is Henry Dexter of New York City, the venerable millionaire. He is about 90 years old. Bishop Hare and Mr. Dexter have long been friends and the latter has frequently assisted financially in promoting the church and educational plans of the bishop. His present gift is in memory of his late wife, [illegible] as the [illegible]

POST-DISPATCH DAILY RECORD OF MARKET.

AFRAID OF LATE HARVEST

Wheat Sells Higher on Buying Based on That Condition.

CORN WEAKENED SOME

Good Deliveries on Contract—Cables Reported Higher Markets—Receipts Small.

Buying on delayed harvests gave the wheat market high prices this morning, but as soon as this demand failed all the strength disappeared and a downturn followed. A reassuring report from the Modern Miller on the crop outlook had a bearish effect, and there was talk of 70 cars new here Tuesday. Only 2 cars were in today and that sold at and above $1, and advices from the country indicated no good movement before about middle of July. Late in session there was a rally and the close somewhat above yesterday. A delivery of 60,000 corn on July contract broke that option in price. No deliveries of wheat or oats made.

WHEAT—Not so much rain was shown on the weather map, but conditions still unsettled in the West and reports of delay in cutting or threshing came from a good many sections. Receipts, too, were only 13,000 bu. That the local trade was uneasy over the situation was shown by the great demand for July this morning, that option opening ¼c higher at 82⅜c and selling up to 83½c. Sept. opened ⅛c better at 81⅞c and sold to 82¾c. Dec. opened higher and other markets did not show the same strength, but they firmed some. On the Northwest too much rain was reported. Liverpool and London opened ¼@½d higher, but former lost all of that. Argentine shipments were smaller.

July sold at 83⅛@83¼c, September at 80⅝c and December at 82¾c to 82¼c, but the whole market weakened later on declines elsewhere and the Modern Miller crop report, which considered bearish. Before 12 o'clock July sold at 82⅝@82¾c, September at 80¾c and December at 82c. Latest cables reported advances of ¼d at Liverpool, ¼d at London and ½c at Budapest, but no change reported otherwise. Primary receipts were 262,000 bu and shipments 175,000 bu. Clearances in flour and wheat were 161,000 bu.

Buying to even up over the holidays had a firming effect subsequently, and July sold back to 82⅝@83c and closed at 82⅞c bid. Sept. sold at 80½c and Dec. at 82c, closing at these rates.

Cash market—Firm. Offerings very small and all milling grades well cleaned up. Only 2 cars now in (from Texas) selling at $1.01⅛, four No. 2 red and $1 for No. 3 red. Old No. 3 red sold at $1.04@1.06 and No. 2 red would have brought $1.08. Little hard winter on sale. Quotable for milling grades at 90@93c for No. 2 and 86@90c for No. 3, outside for Turkey, and 80@85c for No. 4. No. 2 white spring at 93c.

CORN—Speculative interest this morning concentrated in wheat almost to the exclusion of other grain. There were bids of 46⅝c for Sept. and 42¾c for Dec., indicating a firm undertone, but no sellers at these rates. Nothing in the conditions appeared to appeal to traders. Weather was not considered bad and no adverse crop news heard. Receipts were only 18,000 bu. Liverpool was dull and unchanged, though Argentine shipments smaller.

Deliveries of 60,000 bu on July contract had a depressing effect on that option, which had opened ¾c higher at 46⅝c, and then sold off to 46¼c. September opened ⅛c better at 46⅞c and was offered later at 46¾c. December sold at 42¾c. Primary receipts were 344,000 bu and shipments 499,000 bu. Clearances were 128,000 bu.

A somewhat firmer feeling shown later and at close there were buyers at 46⅝c for July and 46¾c for September and 42¾c for December.

Cash market—Light offerings and demand. By sample, delivered—No. 2 at 48¾@49c, No. 3 at 47½c, No. 4 at 45c. No. 2 yellow at 49½c, No. 3 do at 49@49½c, No. 2 white at 49½c, No. 3 do at 48c, No. 4 at 47c.

OATS—Not a bid or an offer to sell heard for this grain in the local pit this morning. Receipts were 40,500 bu.

Later in forenoon 31c was bid for September, this ¼c advance. Primary receipts were 303,000 bu and shipments 283,000 bu and clearances 1500 bu.

After the noon hour Sept. offered at 30⅞c without takers, but worth 31c at close.

Cash market—Lower. A general cleaning up, especially of low grades, which sold at low prices. By sample delivered—No. 2 at 40@40½c, and choice at 41½c; No. 3 at 36½@39¾c and colony at 41½c; No. 4 at 34@36c. No. 2 white at 45½@44½c, No. 3 do at 42½@44c, No. 4 do at 36@41c.

RYE—Lower. No. 2 sold at 66@66¼c and No. 3 at 64c.

Trade Topics.

Both wheat and corn shipments from the Argentine show a falling off this week, only 1,128,000 bu for the former and 1,716,000 bu for the latter. Last week 1,792,000 bu wheat and 2,526,000 bu corn cleared and during corresponding week last year 1,696,000 bu wheat and 2,284,400 bu corn. Since Jan. 1 the Argentine has shipped 66,664,000 bu wheat, comparing with 47,288,000 bu for same period last year. At the opening of the Argentine congress the president of the republic stated that the export surplus of wheat this year was 92,000,000 bu. If that is approximately correct the Argentine has about 25,000,000 bu remaining for export during the last six months of this year. During that same period last year 14,800,000 bu was exported.

In Liverpool the smaller Argentine wheat shipments and strength in wheat cargoes caused an opening at ¼d higher. September gained ¼d further, but later considerable liquidation in July as the result of weak private American cables and that month lost its initial advance of ¼d. September easing off ¼d in sympathy. Corn market opened and continued unchanged, being entirely featureless.

Argentine wheat visible is 2,904,000 bu, against 3,334,000 bu a week ago and 3,680,000 bu a year ago. Tone of wheat markets improved and now firm, a fair export demand having developed. Receipts small and quality satisfactory. Corn visible 2,352,000 bu, against 2,542,000 bu a week ago and 2,320,000 bu a year ago. Corn markets firm, moderate export demand and fair receipts, but condition of grain unsatisfactory. Broomhall reports heavy rains permitting regular seeding.

Complaints of too much rain are coming from the Northwest. The plant appears to be green and healthy in looking over the fields, but the growth is said to be too rank. Another spell of wet weather threatens that section.

Stocks of flour in St. Louis is 46,100 bbls, against 59,450 bbls a month ago, and 57,850 bbls a year ago.

No markets will appear in the Post-Dispatch tomorrow, all commercial bodies having adjourned over the Fourth from today's close to the opening of next Tuesday's markets.

Modern Miller Crop Outlook—Delay through rains in cutting and threshing of winter wheat crop continues in many sections, notably the Southwest, where rains most frequent and heaviest. No damage of consequence indicated, however, except some injury in sections by rust. Threshing returns generally satisfactory and up to expectations. Movement of wheat from farms will be later than last year, but all indications will be free when it does begin.

Bradstreet's reported clearances of flour and wheat from both coasts of United States and Canada for week ag 1,126,000 bu, against 1,271,000 bu last week and 2,967,000 bu for corresponding week last year. Since July 1 they amount to 134,469,000 bu, compared with 224,670,000 bu for the same period last season and 251,879,000 bu the season before that. Corn clearances for week were 356,000 bu, against 387,000 bu last week and 1,420,000 bu one year ago.

FLOUR—Little business reported and then only for domestic account. Quotations for soft winters (wood): Patents, $4.85@5; special brands, 10@25c higher; 90 per cent patents, $4.10@4.85; extra fancy, $4.40@4.50; clear, $3.70@3.80; low grades unchanged. Hard winters in fair demand; extras, Patents, $4@4.20; straight, $3.85@3.95; first clears, $3.20@3.30; second clears, $2.40@2.50. Spring wheat, pat[illegible]

for soft winter bran, $1 for choice mids. Basis east track and in 100s bran quotable at 80c, mixed at 83c, quick shipment. At mill bran jobs at 95c and ships at $1.10.

HAY—Extremely dull, few buyers in market and offerings large. Market, basis east track: Timothy, choice, $13.50@14; No. 1, $12@13; No. 2, $10@12; No. 3, $8@9. Clover—No. 1, $12; No. 2, $9@10.50. Clover—Mixed, $10@10.50 for No. 1; $8.50@9.50 for No. 2. Prairie—No. 1, $10; No. 2, $8@9.50; No. 3 or low, $5@7.

STRAW—Wheat and oat on track, $8; rye, $10@11.

FLAXSEED—St. Louis nominally higher at 90c. Chicago—Northwest, $1.07½; southwest, $1.02; July, $1.02b; Sept., $1.04 bid.

Duluth—July, $1.09¾ bid; Oct., $1.11½.

PORK—New standard mess f. o. b. closed at $12.97½.

LARD—Choice steam east side closed at 6½c; Kettle-rendered, 6¾@7¼c.

BACON—Boxed s. c. meats, jobbing: Breakfast bacon, 9c for heavy to 12½c for choice light; hams, 10½c to 11½c; California, 8@8½c; New York shoulders, 7¾c. Plain smoked boxed lots, jobbing way: Extra shorts, 8¼c; clears, 8¾c; short clear, 8½c; bellies, 8¾@9c; pates, 7c; fat backs, 7½c; standard backs, 8½c; higher on orders.

COUNTRY LARD—Quotable at 4@5c.

COUNTRY BACON—Sides, 6@6c.

OLEO-STEARINE—Nominal at 6¼@6¾c.

TALLOW—Country—No. 1, 4¼c; No. 2, 3¾c; packers' prime, 4¾c.

GREASE—Small irregular lots country: Brown, 2¾@3c; yellow, 3@3¼c, and white, 4@4½c, latter for choice.

SPELTER—Firm and in demand, with buyers at $4.80.

LEAD—Steady at $4.10 for Missouri.

FUTURE PRICES.

ST. LOUIS.

	Closing Yesterday.	Highest Today.	Lowest Today.	Closing Today.
WHEAT.				
July	82⅝b@83⅛a	83⅛@83⅜	82¾@82⅝	82⅝a
Sept.	80⅝b	80⅞	80⅝	80⅝
Dec.	81⅝a	82⅝	82	82 a
CORN.				
July	46⅝b	46⅝	46¼	46⅝b
Sept.	46⅝a	46⅞	46¼d	46⅝b
Dec.	42¼@42⅝b	42⅝	42⅜	42⅜b
OATS.				
July	37⅛a	.....	.....	37⅛a
Sept.	30⅞b	31 b	30⅞a	31 a

	Closing Yesterday.	Highest Today.	Lowest Today.	Closing Today.
NEW YORK.				
WHEAT.				
July	89⅝a	89½	89¼	89⅝b
Sept.	85⅝a	85⅝	85	85⅝b
CORN.				
July	53⅜	53⅝	53⅜	53⅝b
Sept.	53½a	53⅝	53⅛	53⅝b
TOLEDO.				
	Closing Saturday.	Highest Today.	Lowest Today.	Closing Today.
WHEAT.				
July	89½	.....	.....	89
Sept.	86⅝	.....	.....	86¼
MINNEAPOLIS.				
	Closing Yesterday.	Highest Today.	Lowest Today.	Closing Today.
WHEAT.				
July	93⅛	93⅝	93⅛	93⅜a
Sept.	81⅝@81¾a	82⅝	81⅜	81⅝@81¾a
CHICAGO.				
	Closing Yesterday.	Highest Today.	Lowest Today.	Closing Today.
WHEAT.				
July	86⅝b	87½	86⅜	86⅝@86¾a
Sept.	85b	86	85	85⅝b
Sept.	81⅛@81⅜a	81½	80⅝@81	81⅛@81¼a
CORN.				
July	47⅛	47⅜	47	47⅛@47⅜a
Sept.	48⅛	48⅜	48⅛@48⅜	48⅜a
OATS.				
July	37⅛	38	37	37⅛
Sept.	32	32⅛@32¼a	31⅞	31⅞
CHICAGO PROVISIONS.				
	Closing Yesterday.	Highest Today.	Lowest Today.	Closing Today.
PORK.				
July	$12.90	$13.00	$12.82	$12.97
Sept.	13.02 b	13.10	13.12	1a 2.99 25
LARD.				
July	6.95 b	7.12	7.00	7.12 b
Sept.	7.12½@15	7.30	7.20	7.27 b
RIBS.				
July	7.27½@30	7.45@47	7.32	7.47 b
Sept.	7.62	7.75	7.65	7.75@77½

	ST. LOUIS CASH MARKET.		
	Today.	Yesterday	Year ago.
WHEAT.			
No. 2 red	$1.01½@08	$1.00@08	77 @80
No. 3 red	1.00@06	1.06	75 @77½
No. 4	85 @98	85 @98	70 @74
No. 2 hard	80 @93	90 @98	76 @80
No. 3 hard	85 @90	85 @90	70 @77½
No. 4 hard	80 @85	75 @84	.....
CORN.			
No. 2	48¾@49	49	48 @49
No. 3	47½	47	46 @47½
No. 2 yellow	49½	50	48½@49¾
No. 3 yellow	49 @49½	49	46 @49½
No. 2 white	49½	49½@50½	52½@52¾
No. 3 white	48	48	51 @53
OATS.			
No. 2	40 @41½	41½@42	40 @41
No. 3	36½@39¾	39	36 @40½
No. 4	34 @36	34 @37	36 @37½
No. 2 white	43½@44½	44½	45½@46
No. 3 white	42¾@44	42 @43½	42½@44
No. 4 white	36 @42½	38½@42	39 @42½

BUTTER, EGGS, POULTRY, ETC.

BUTTER—Choice steady, but only a fair demand. Creamery, extra, 18½c; firsts, 15@16c; seconds, 14@14½c; ladle packed, extra, 14c; firsts, 12c; dairy packed, fancy, 14c; poor to fair, 10@11c; country packed, 9½@10c; grease, 4@5c.

CHEESE—Northern, on orders: Twins, 9c; singles, 9½c; daisies, 9½c; young Americas, 9½c; long horns, 9½c; New York twins, 9½c; limburger, 10@11c; poor, 7@9c; Swiss, 10c for choice; No. 2, 13@16c; brick, 13@13½c.

LIVE POULTRY—Old hens in light supply, good demand and firm; young chickens steady and over, 13c; 1 to 1¼-pound, 13c; roosters, old and staggy young, 4½c; young turkeys, 12c; young ducks, nominally 7c; spring ducks, 2½ and 3 pounds 10c, and small, 9c; geese nominally 3c; spring geese, 9c; pigeons, $1 per doz.

DRESSED POULTRY—Quiet. Quote scalded chickens, undrawn, with head and feet on, choice, light, 9½c; roosters, 5½c; turkeys, 13c; ducks, 9c; spring chickens, 15@17c.

BUTTON—Sheep, 2½@3¼c; old bucks and ewes, 2@2½c; yearling lambs, 4½@5c; spring lambs, 5½@6c per pound.

VEAL—Fancy light firm and in demand; live choice to fancy, 110 to 125 pounds, 5½c; heavy, 3½@4c; nearby, 3c; thin, 2@2½c.

VEAL LEGS—Choice large, $1.75; medium, $1.25 and small 2@75c per doz.

BRASS FISH—Black bass, 11c; crappie, 4c for small to 8c for large; dressed cat, 9½c; stonebit cat, 7c; eels, 5c; softshell turtle, 3c; turtle meat, 25c; bullheads—dressed, 8½c; grass, per bundle, gross, 3c; dressed, 4½c; German carp, dressed, 3c; gross, 2c; sunfish, 3c; eels, 4c.

LIVESTOCK BY TELEGRAPH.

CHICAGO, July 1.—Cattle—Receipts, 1500; Texans steady; good to prime steers, $5.40@6.50; poor to medium, $3.75@5.25; stockers and feeders, $2.50@4.50; cows, $1.50@4.50; heifers, $2@5; canners, $1.50@2.50; bulls, $2@4.25; calves, $2.50@5.50; Texas fed steers, $3.90@5.25.

Hogs—Receipts today, 17,000; tomorrow, 15,000; strong to 5c higher; mixed and butchers, $5.20@5.40; good to choice heavy, $5.35@5.45; rough heavy, $5.20@5.30; light, $5.25@5.40; bulk of sales, $5.30@5.35.

Sheep—Receipts, 4000; sheep and lambs steady; good to choice wethers, $4.25@5; fair to choice mixed, $3.25@4; western sheep, $3.50@4.50; native lambs, $3.50@7.25.

KANSAS CITY, July 1.—Cattle—Receipts, 2000, including 900 southerns; market steady; native steers, $4.25@6.40; southern steers, $3@5; southern cows, $2@3.75; native cows and heifers, $2@5.30; stockers and feeders, $2.75@4.75; bulls, $2.50@3.25; calves, $2.50@4.75; western steers, $3.40@5.10; western cows, $2@4.25.

Hogs—Receipts, 4000; market 5c higher; bulk of sales, $5.05@5.20; heavy, $5.15@5.25; packers, $5.05@5.20; pigs and lights, $4.60@5.12½.

Sheep—Receipts, 1000; market 10c higher; muttons, $3.50@5; lambs, $4.75@6.25; range wethers, $4.75@4.75; ewes, $3.25@4.25.

SOUTH OMAHA, July 1.—Cattle—Receipts, 700; market slow and steady; native steers, $4.50@6.30; cows and heifers, $3.25@4.50; western steers, $3.50@4.75; cows and heifers, $2.90@3.80; canners, $1.50@2.75; stockers and feeders, $2.75@4.25; calves, $2.50@5.00; bulls, stags, etc., $2.50@4.50.

Hogs—Receipts, 9000; market 5c higher; heavy, $5.15@5.25; mixed, $5.10@5.15; light, $5.05@5.15; pigs, $4.50@5; bulk of sales, $5.10@5.15.

Sheep—Receipts, 1800; market dull; unchanged; westerns, $3@4.75; wethers, $3.75@4.40; ewes, $3@3.75; common and stockers, $2.50@4.25; lambs, $5@6.

Stocks of Grain in St. Louis Elevators

	Today.	Yesterday	Year ago.
Wheat	131,733	135,840	274,262
Corn	411,938	402,858	24,813
Oats	31,333	31,333	34,300
Rye	413	413	12,868
Barley	14,418	14,418

Children at the Fair

are just as likely to falls and bruises as they are at home. The healing application of POND'S EXTRACT will stop the pain, take out the soreness and prevent more serious complications. There is nothing that drives the tears back and brings the smile of sunshine like *the good old family doctor*—Pond's Extract.

Sold only in sealed bottles under buff wrapper

Accept no Substitute.

MASS OF SORES

Awful Suffering of a Boy from an Itching Humour.

CURED BY CUTICURA

Not One Square Inch of Skin on His Whole Body Was Unaffected.

"My little son, a boy of five, broke out with an itching rash. Three doctors prescribed for him, but he kept getting worse until we could not dress him any more. They finally advised me to try a certain medical college, but its treatment did not do any good. At the time I was induced to try Cuticura Remedies he was so bad that I had to cut his hair off and put the Cuticura Ointment on him on bandages, as it was impossible to touch him with the bare hand. There was not one square inch of skin on his whole body that was not affected. He was one mass of sores. The bandages used to stick to his skin and in removing them it used to take the skin off with them, and the screams from the poor child were heart-breaking. I began to think that he would never get well, but after the second application of Cuticura Ointment I began to see signs of improvement, and with the third and fourth applications the sores commenced to dry up. His skin peeled off twenty times, but it finally yielded to the treatment. I used the Cuticura Resolvent for his blood, and now I can say that he is entirely [illegible], and a stronger and healthier boy never saw than he is to-day."

ROBERT WATTAM,
4922 Center Ave., Chicago, Ill., Dec. 30, 1897.

No return in six years, Mr. Wattam writes, Feb. 23, 1903.

"Your letter of the 21st in regard to the case of my little boy at hand. I am truly thankful to say that the cure effected by the Cuticura Remedies has been a most thorough and successful cure to date."

Throughout the world. Cuticura Resolvent, 50c. of C. Soap, 25c. Ointment, 50c. Cuticura Soap, 25c. Cuticura Pills, 25c. per vial of 60. Potter Drug and Chem. Corp., Sole Proprietors. Send for "How to Cure Every Humor."

MUNYON'S PAW-PAW

CURES DYSPEPSIA

Digestion and all stomach ailments.
Makes you eat.
Digests all you do eat.
Makes good rich blood.
Makes you sleep.
Makes you strong.
Cures all forms of nervousness.
The best tonic made.
—MUNYON.

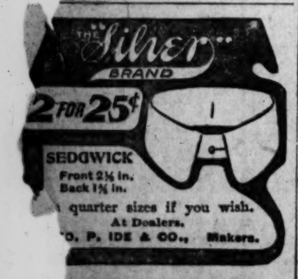

DR. BURKHART'S VEGETABLE COMPOUND

WILL POSITIVELY CURE
Liver and Kidney Disease, Rheumatism, Sick Headache, Bronchitis, Catarrh, Indigestion, Nervousness, Dyspepsia, Insomnia, Constipation. 12,000,000 people used Dr. Burkhart's Vegetable Compound in 1903. 25c. All druggists.

If Money Not Cured

PROHIBS THINK TICKET STRONG

Will Insist Dr. Swallow Remain at Head of Ticket, Though He Can't Make Campaign.

CARROL OF TEXAS WITH HIM

Platform Declares for "Application of Principles of Justice to Combines" and Same Laws for Everybody.

Special to the Post-Dispatch.

INDIANAPOLIS, Ind., July 1.—Dr. Silas C. Swallow of Harrisburg, Pa., who was nominated late yesterday afternoon by the Prohibition national convention for President, but who announced in a telegram that he would not accept the place if it required him to be absent from home, where his wife is ill, will probably be told he needn't leave his home city during the campaign.

The Prohibitionists feel they have chosen the strongest available candidate, and hope he will remain at the head of the ticket, though they regret his inability to make an active campaign.

Dr. Swallow was nominated by acclamation after Gen. Miles had eliminated himself by a telegram requesting that his name not be presented.

George W. Carroll of Texas was chosen as Dr. Swallow's running mate.

The convention adjourned last night and many of the delegates departed for St. Louis to see the World's Fair on President Francis' invitation.

The platform declares:

1. For the complete suppression of the liquor traffic.
2. That this can't be done until the Prohibition party is in complete control of the governmental machinery.
3. That the paramount issue of the campaign is the temperance question.
4. That all laws should be impartially enforced against all offenders.
5. That principles of justice should be applied to trusts.
6. For the initiative and referendum.
7. For guarantee of constitutional rights for every citizen of the United States in every place under the government.
8. For international arbitration.
9. For divorce reform and the extirpation of polygamy.
10. For a limitation of suffrage by mental and moral qualifications.
11. For a non-partisan commission to make all revisions of tariff schedules.
12. For uniform laws for the nation and all its dependencies.

LAST SILVER DOLLAR COINED

George T. Roberts, Director of the Mint, Says Bullion Supply Is Exhausted.

PORTLAND, Ore., July 1.—"There will never be another silver dollar coined in this country," said George T. Roberts, director of the United States mint, in an interview here.

Mr. Roberts is en route to Alaska, and made this statement in answer to a question put to him by a reporter.

"No, there will be no more new silver dollars turned out by the government mint plants unless a 16-to-1 congress should be elected, for the supply of silver bullion purchased under the Sherman act is exhausted."

July 4th—Where to Go.

See C. P. & St. L. Ry. ad in amusement column.

FASTS 30 DAYS, FEELS GOOD

Illinoisan Takes Radical Remedy for Stomach Trouble, but It Brings the Cure.

Special to the Post-Dispatch.

CHARLESTON, Ill., July 1.—Thomas T. Threlkeld, the proprietor of the Charleston House, today completed a 30-day fast, and is apparently no worse for the experiment.

In fact, Mr. Threlkeld, who took this unusual method to relieve himself of stomach trouble, says he is feeling much better.

He lost 20 pounds of flesh during the period of fasting.

No solid food of any sort was taken during the 30 days, his only diet being a cup of coffee three times a day.

Mr. Threlkeld says the coffee became repulsive before he ended his self-imposed fast. This morning he ate bread and milk for breakfast, and in a few days expects to be eating as usual.

Free World's Fair Tickets.

Read about it today on page 3.

SEEK NEW TRIAL FOR CHURCH

Attorneys for Slayer of Foster Parents Not Satisfied With Verdict of First Degree.

WARRENTON, Mo., July 1.—Attorneys for William E. Church, convicted of murder in the first degree for killing his foster parents, Mr. and Mrs. H. W. Yeater, Aug. 31, 1903, have filed a motion for a new trial.

The motion will be argued in the local court July 23, and in the meantime, Judge Shelton has suspended sentence. Church will be taken back to the St. Louis jail for safe-keeping.

The trial closed late yesterday afternoon and the jury was out but a short time considering the evidence. Church made no denial of the crime, which was discovered through a note he placed in a mail box. Insanity was pleaded as his defense.

Pi Beta Phi Convention.

A banquet was given Thursday evening at Forest Park University Hotel by the members of the Pi Beta Phi fraternity, who are holding their eighteenth biennial convention at the hotel. The fraternity is the largest secret organization of its kind for women in the United States. It was organized at Monmouth College, Monmouth, Ill., in 1867. The present chapter roll is represented by delegates from 32 colleges. Miss Gertie Woodside of St. Louis is grand guide of the fraternity.

Wedding Rings (Solid Gold).

Finest qualities, $3 to $30. Mermod & Jaccard's, Broadway and Locust. Write for catalogue. Mailed free.

Colorado Merger Completed.

CHICAGO, June 30.—The management of the Rock Island railroad system announced today that July 1 the St. Louis, Kansas City & Colorado, which has been completed between St. Louis and Kansas City, will be absorbed by the Rock Island, becoming the St. Louis division of that system. The name St. Louis, Kansas City & Colorado will be dropped. It is also announced by the Rock Island that the new Chicago-St. Louis line of the Eastern Illinois road will be opened during the latter part of July. In connection with the absorption of the St. Louis, Kansas City & Colorado the following [illegible] announcements are made public: [illegible] general superintendent [illegible]

POLICEMAN BATTLES WITH VICIOUS HOG

Animal Strayed From Herd and Officer Collins Tried to Capture It.

BURIED ITS TEETH IN HIS LEG

Blow After Blow Rained on Animal's Head Before It Released Its Hold.

A common, ordinary hog, straying from a drove bound for the butchers, engaged Emergency Policeman J. Collins in a bloody battle at Tenth and St. Charles streets at 5 o'clock Friday morning. The hog is locked up. The policeman is at his home, in bed.

The policeman found the hog in the street, and tried to herd it into captivity. The hog, enjoying its new-found freedom, refused to be herded. The policeman finally cornered it, and the hog turned on him.

With champing jaws and its stiff neck bristles raised straight up, the hog charged the policeman. It caught his left leg between its teeth, and hung on and chewed until the policeman screamed for help.

The hog refused to turn loose. It did not slash at him with its tusks, but bit him as a bulldog would have done. Collins kicked and struggled, and beat the animal over the head with his club until he was on the verge of fainting from the excruciating pain which came with the tearing of the flesh of his leg. Finally he dealt the hog a blow under the jaw that turned the tide of battle. The hog was knocked senseless, and was carried into the basement of the Union Electric Light and Power Co. and locked up to await an owner.

The policeman was taken to the City Dispensary, where his wounded leg was cauterized and sewed up. Then he was taken home.

Hostler Dies Suddenly.

Frank Gidley, a hostler at the old Fair Grounds, died suddenly Thursday night before he could receive medical attention. The body is at the morgue. Gidley came to St. Louis from New Orleans.

ENDED LIFE AFTER REBUFF OF ACTRESS

Police Believe George Sterling to Be Dead—Left Love Lines to Fay Templeton.

Special to the Post-Dispatch.

ALBANY, N. Y., July 1.—The police who have been investigating the disappearance of George Monroe Sterling from the night boat from New York on Tuesday, are convinced that he ended his life because of a tender affection for Fay Templeton, the actress, and a rejected opera.

In the satchel found in Sterling's stateroom were several poems, an empty bottle and a picture of Fay Templeton.

On the photograph of Fay Templeton was a sonnet begging her for a kiss.

Special to the Post-Dispatch.

NEW YORK, July 1.—Fay Templeton, the comedienne, whose photograph was found in Sterling's state-room, said last night that the man sent her the scenario of a comic opera a week ago, and later persisted in an attempt to see her. Last Saturday night he sent his card to her dressing-room at the Aerial garden, but she refused to accept it.

"I never saw the man in my life," said the actress. "He wrote me a number of notes, mostly in verse, and I thought him a crank."

Waco, 28 1-4 Hours.

Leave St. Louis 4:52 p. m. Sleepers, diners, chair cars. Cotton Belt Route, 909 Olive.

TRAMP KILLS FARMER'S WIFE

Posse Is Scouringg the Woods and Lynching Is Expected to Follow Capture.

NEW MARTENSVILLE, W. Va., July 1.—Because Mrs. J. W. Fox, wife of a farmer of Wileyville, refused to cook him a breakfast, an unknown tramp blew off the top of her head with a shotgun.

Posses are scouring the country in search of the murderer. So intense is the feeling against him that lynching may follow his capture.

SAVED FROM DEATH BY HIS PLAYMATES

Willie Graff Lowers Charlie Schuck Into Well by His Feet, Catching Companion.

ONE STUMBLED AND FELL IN

After Pulling Him Out They Rolled Him on the Ground and Revived Him.

A story they had read in a book for boys, the hero of which, though only 12 years old, had saved his brother, aged 6, from drowning, prompted Willie Graff, aged 11, and Charlie Schuck, aged 7, to rescue their playmate, Willie Wetzel, aged 7, from drowning in a well in South Belleville, Thursday afternoon.

The Graff and Schuck boys had started to run for help after Willie Wetzell fell into the well, when Willie Graff suddenly remembered the story he had read a few days before.

"Let's try to get him out, like Frank did," he said to the Schuck boy. Frank was the hero of the story.

The two ran back to the edge of the well, and, while Charlie Schuck lowered himself over the edge, Willie Graff held his feet. He held on tightly until Charlie had seized Willie Wetzel's shirt, just as Willie was sinking for the last time. Then Willie Graff pulled them both out.

Willie Wetzell was unconscious, and, carrying out the suggestion in the story, his two companions proceeded to roll him on the ground until he revived. Then they carried him home.

The well into which Willie Wetzell fell was 25 feet deep and was full of water to within four feet of the top. It was uncovered and the boy fell in while running after a ball.

Perry Heath Out of a Job.

SALT LAKE CITY, Utah, July 1.—Perry S. Heath, formerly secretary of the Republican national committee, has severed his connection with the Salt Lake Tribune, of which he has been the publisher for the past three years, and has returned to the East. United States District Attorney Joseph Lipman succeeds him in the management of the Tribune.

SAYS HUSBAND MADE HER GIVE UP FARM

Now, Mrs. Ward Sues for $12,000 Tract She Alleges He Extorted From Her.

Special to the Post-Dispatch.

MATTOON, Ill., July 1.—To recover a farm valued at $12,000 which, she alleged, her husband extorted from her with a pistol, Mrs. Carrie A. Ward of Los Angeles, Cal., today filed suit in chancery against George B. Ward of Philadelphia in the Douglas County Circuit Court at Tuscola.

An injunction has been granted by Master in Chancery Walker of Tuscola, restraining Ward and his mother, Mrs. Lydia Ward, to whom the property was deeded, from disposing of it or in any way encumbering it, pending the trial of the suit.

The suit, following a decree for divorce granted Mrs. Ward three weeks ago, has caused a stir in eastern Illinois, where the Wards are well known. They are members of prominent and wealthy Douglas county families.

Mrs. Ward, a handsome young woman, is the daughter of the late Mayor L. B. Chambers of Arcola, who left an estate valued at $100,000. She was his only child.

Eleven years ago, despite the opposition of her parents, she married George B. Ward, a young broomcorn broker. They lived together until two years ago, when Mrs. Ward suddenly left him and started for California, where her mother had removed.

In her bill she recites that she stopped in Chicago, and her husband, with a pistol, compelled her to leave her apartment in the Grand Pacific Hotel and accompany him to one in the Great Northern Hotel. There, she declares, he kept her a prisoner three days until she signed a deed conveying to his mother a farm which she had purchased with money from her father's estate.

Afterwards, she says, he released her and she went to California, where she obtained a divorce, with custody of their child. Ward, who is connected with a broomcorn brokerage firm in Philadelphia, did not contest the divorce proceedings.

Mrs. Ward and her mother are visiting in this city while the case to recover the property is pending.

Fourth of July.

For fireworks, see Fabricius, 408 N. 4th.

Washable Vests.

Fancy Vests are becoming to all men, the washable kind being very fashionable. Your attention is directed to our Washable Vest bargains. Any of our $4.00 and $3.50 Vests, your choice..... **$2.00**

Open Saturday Night Till 10 P. M.

Men's Trousers.

A grand assortment of $5.00 Men's Pants which we intend to move this month at the price of $3.50. Gentlemen, it's an opportunity. See our window display on Pine street..... **$3.50**

Men's Trousers.

All our better grades $7.00, $8.00, $10 Pants, July Clearing Sale price of $5.00. An extra pair of trousers is always a good thing. It will pay you to investigate..... **$5.00**

Boys' Suits.

July Clearing Sale. We have taken all our Boys' Suits that sold for $5 and $6 and marked them at one price, $3.75. This is a real bargain in boys' clothing, one that will eclipse all other similar offerings.... **$3.75**

MILLS & AVERILL'S JULY Clearing Sale!

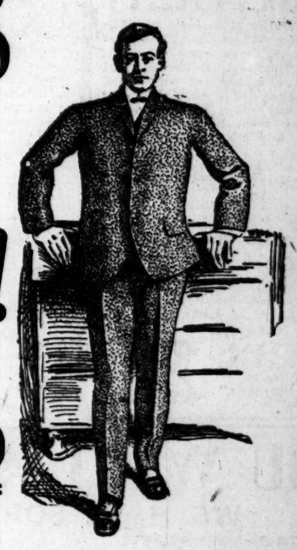

Men's Suits.

To clean up this month and make ready for our enormous stock of Fall Goods, which will arrive early this season, all our $18 and $15 suits..... **$11.00**

Men's Suits.

To clean up this month and make ready for our enormous stock of Fall Goods, which will arrive early this season, all our $20 and $25 suits..... **$16.50**

MILLS & AVERILL Broadway and Pine.

Mr. Edmond H. Powers

For many years with Swope Shoe Co. has identified himself with . . . . . .

Aber-Goehner SHOE CO.
517 LOCUST ST.

Where he will be pleased to meet his [illegible] and [illegible]

ALWAYS INSIST ON GETTING A

MERCANTILE

BECAUSE

ON SALE AT WORLDS' FAIR

You are NOT paying for Bill Boards, Fence Painting, Clocks, Free Deals, etc., but for fine Quality Havana Tobacco. Equal to Imported Cigars. Sold direct to the retailer by the Manufacturer. F. R. Rice M. C. Co., St. Louis.

Open Saturday Night till 10 o'clock at Boehmer's 410-412 N. Broadway.

New York Dental Rooms

509 OLIVE STREET.

Established 45 Years in St. Louis. The most reliable Dental work done in the city at the lowest prices. PAINLESS methods. All work guaranteed 10 years.

STEAMSHIPS.

GOODRICH LINE STEA[illegible]

B & K

"Beauty is more than skin deep, we consider our clothes." — *Beau Brummel to his Valet.*

We have a new sack of a fancy worsted without any lining in it.

It is not heavier than a suit of pajamas, but fits like a dress suit.

$15.00

Here are some summer things to win the small boys with—

Sailor and Russian Blouse Wash Suits

regularly from

$2 to $4

To see what the price will do to hurry up a late season we have marked them at very low prices.

Ages 2½ to 10 years.

Browning, King & Co.

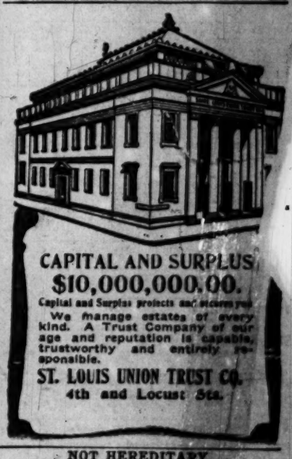

CAPITAL AND SURPLUS $10,000,000.00.

Capital and Surplus protects and secures you

We manage estates of every kind. A Trust Company of our age and reputation is capable, trustworthy and entirely responsible.

ST. LOUIS UNION TRUST CO.
4th and Locust Sts.

NOT HEREDITARY.

Baldness Due to a Living Minute Germ.

Many people, even unto the present day of grace, consider baldness due to hereditary influence.

Nothing is further from the truth—Baldness is caused by the [illegible] of a minute organism which [illegible] itself beneath the scalp and attacks the roots of the hair, causing it to lose its life and fall out.

This organism cannot be [illegible] rid of except by the free and persevering use of Newbro's Herpicide.

No matter how badly the scalp is affected the Dandruff surely disappears and hair health is restored when Herpicide is applied.

"Destroy the cause and remove the effect."

Sold by leading druggists. Send 10c. in stamps for sample to The Herpicide Co., Detroit, Mich. Rabeteau & Co., Wolff-Wilson Drug Co., special agents in St. Louis.

CITY SALES OF THE

Post-Dispatch

Are Greater Than the Combined City Sales Of Any Other Three St. Louis Papers